Polyscope

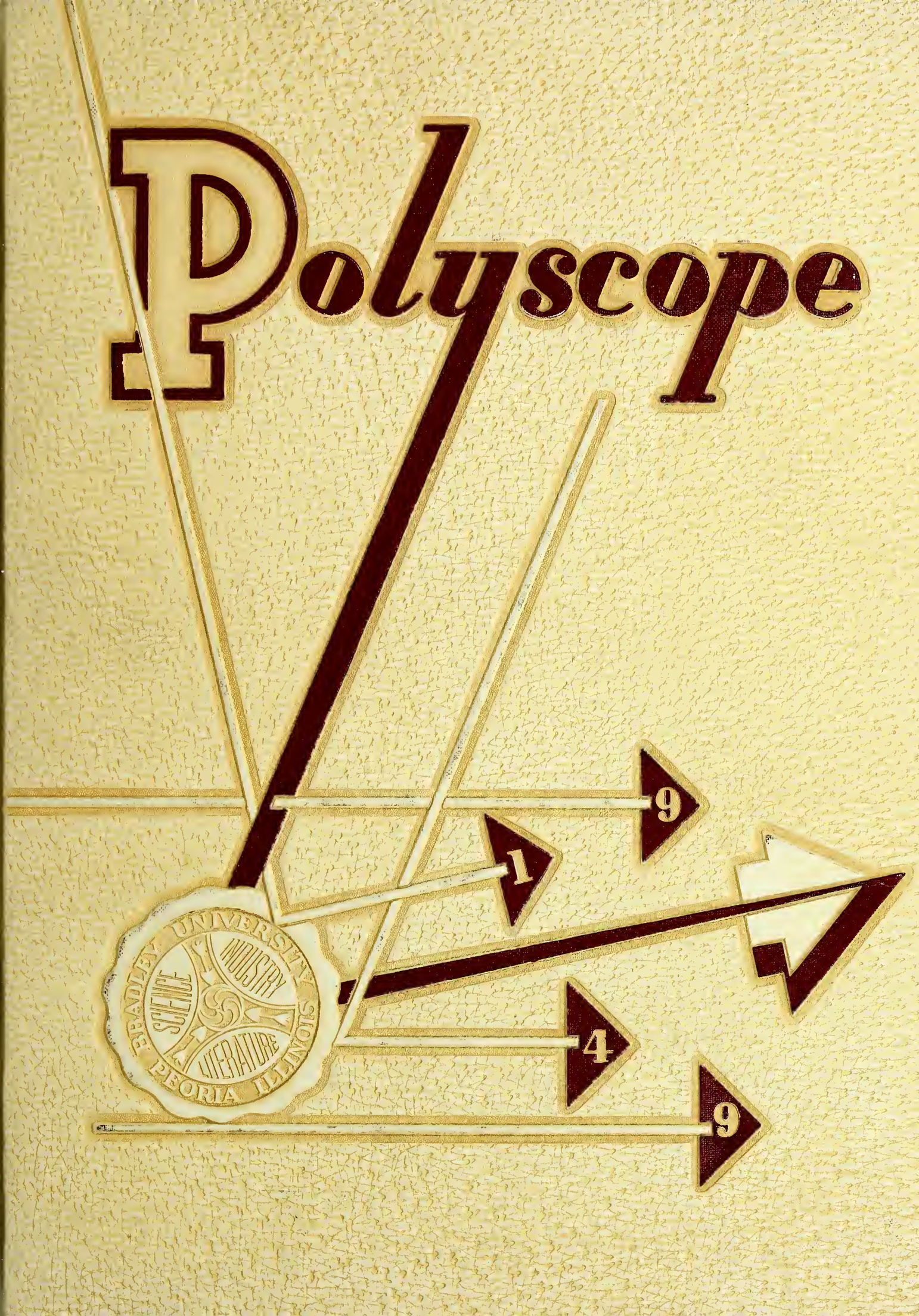
9
1
4
9
BRADLEY UNIVERSITY
SCIENCE
INDUSTRY
LITERATURE
PEORIA ILLINOIS

A12702 173465

Special Collections Center, Bradley University Library

The Polyscope

. . . 1949

BRADLEY UNIVERSITY

'49 WAS THE YEAR WHEN . . .

. . . we returned to the Hilltop school in Peoria to live, laugh, and study in the truly democratic way . . . a year complete with glory and growing pains in student enrollment, achievements, and new buildings . . . the year that registration hit a new high of 3629 students, with 47 of the 48 states represented, 60 students enrolled from overseas . . . the year that 23 new teachers were added to the faculty, making a total of 28 full-professors, and 138 regular teachers . . . the year when the biggest upset in American political history astounded the student body and the world . . . a term of new victories for Bradley's famous athletic "Braves" . . . another nine months of making new acquaintances that were to effect us for the remainder of our lives; surely, days that we will never forget . . . to the year of 1949, we dedicate this book.

LARRY WEBBER, *Editor*
KURT GRIMINGER, *Managing Editor*
DR. DAVID M. WHITE, *Advisor*
JAMES CHIANAKAS, *Business Manager*
NEIL CALLBECK, *Photograph Editor*
DALE HUNZIKER, *Art Editor*

BRADLEY IN 1949 will be remembered by all students for various reasons. Some will remember it as the year when Bradley's famous Braves fought to new victories in all competition as members of the Missouri Valley League; others will remember that year as the year when they were listening to popular songs such as "Slow Boat to China", "It's Magic", and the "Woody Woodpecker Song." It was the year that ground was broken and the first work begun on the new library. Then, there will be those who will remember that year as the time when they finally finished those seemingly endless stretch of learning, when they proudly, yet a little sorrowfully, ventured into the busy, cruel and embittered business world; the year that everyone thought that spring would never again show its welcome face after months of ice-glazed streets and sidewalks. But for whatever reasons to be remembered, it was a year to be proud of as a year well-spent at one of America's great middle-sized universities.

THE CAMPUS . . . . For each student there is a favorite spot on the Campus . . . . the sight of the first snow falling against Horology Tower . . . . the great elm trees near towered Bradley Hall . . . . the winding walks leading about the grounds . . . . the circle on Institute about which our college days were centered . . . . the athletic field where we saw the Bradley Braves fight on to new honors in the athletic world . . . . the campus canine group, chasing and frolicking under the shading trees . . . . the busy, friendly atmosphere of the Tepee, where new acquaintances were made and old friendships strengthened . . . . the modern, new-look halls of "B" Hall where we picked up our weekly newspaper and made dates for the weekends . . . . these are some campus memories.

HALL

When we sacrificed an hour of study in the library to be with the current one-and-only . . . . the excitement and noisiness of the campus elections when our pass-books were forgotten and we were to vote for our candidate . . . . the meager existence between allowances when you just can't see how you were expected to live on so little . . . . struggling to keep awake in class during those lectures when the windows were open and there was a soft Spring breeze wafting through, enticing you to forget all for a day-dream . . . . the pungent odor of the lower hall reminding you of our new Chemistry Lab . . . . those blue Monday mornings when you looked back over the week-end and lived only for the coming Friday.

The Play's the Thing . . . .

No, sir, those pretty damsels you see in the picture are not from Broadway, unless you want to call the Bradley fieldhouse a little piece of New York. This was the first year of a successful Civic Opera enterprise, started by our own School of Music. Here in bright costumes, filling the auditorium with the unforgettable melodies of Offenbach, was a full-fledged production of the "Tales of Hoffman."

The Play's the Thing . . . . .

Speaking of the theater, Bradley's division of Dramatic Arts, under the direction of Bern Enslin, presented a number of sparkling productions during the school year. Utilizing one of the country's finest lighting systems, a giant cyclorama, and a great deal of enthusiasm, Director Enslin and his crew of stalwarts presented such favorite plays as "John Loves Mary" and "Heaven Can Wait."

As Hamlet put it,

"The Play's the Thing
Wherein I'll catch the conscience of the King."

THE LECTURE SERIES . . . . and leading figures in the world of drama, music, journalism, and world affairs brought new ideas, new horizons to the Hilltop . . . . famous men like Archibald MacLeish, Senator Fulbright . . . . and who can forget Cornelia Otis Skinner or the Margaret Webster production of "Macbeth?" . . . . and those hours spent listening to Dr. Herman Finer, world famous political scientist . . . . Robert Magidoff, with the inside story on Russia in '48 . . . . Benjamin A. Cohen, of Chile, Assistant Secretary-General of the United Nations . . . . Louis L. Lochner, celebrated world traveler-journalist . . . . Cornelius Vanderbilt, Jr., noted journalist, author and soldier of fortune.

TALKS . . . we live in a communications world full of various symbols that we call words . . . . whether it be "bull-sessions," debates or discussions with one or more of the many famous speakers on the Bradley Lecture-Arts series, we learn to use words in a way that promotes understanding between men . . . . Bradley engaged a number of her own professors to take active part in the lecture series . . . . from those scholars on our versatile faculty we heard lectures by Dr. Alfred Manes, a leading authority on insurance; Dean Olive B. White, well-known novelist and writer, and Dr. Louis P. Benezet, Bradley's beloved "professor-at-large."

THE CLASSES . . . and do you remember those eight o'clock classes, especially in the winter . . . . or the horrible feeling that you were going to yawn just as the Professor was explaining his favorite joke (and you usually did) . . . . but in spite of such trials and tribulations you even managed to learn something even when you went to class without your assignment and sat, sweating, while the Prof was putting the finger on your classmate; that empty feeling—who would be next, you? . . . . carrying loads of books home over vacation to catch up, and then, on returning to classes, finding you are no further along than you were before vacation started . . . . then that mad, last-minute rush before the term expired . . . . but we did it . . . . and then

there was that number of plates or sketches that were to have been turned in a month ago and we had somehow managed to convince the Prof that we would get them in later . . . . and wondering if all these classes were necessary to make us successful men in the eyes of the world; was it necessary to know who was a "bear" on the market or the selling points of a "hammer" . . . . those aprons that we wore in Chemistry class distinguished us from the other students, we were sure proud to wear them . . . . we wondered how the professor talked when he was at home—was his life made up of nothing but thinking up new ways to make the students suffer? . . . . and then there were new courses offered this year such as when you went

to Engineering class and were given another problem to T-Square off on another tricky drawing . . . . then the Campus was once more hearing the cadence, "Hup, two, three, four," as the Air Corps came to Bradley University . . . . and "Gosh," cried those geology students, "Why should I have to study Europe's rocks and climate?" . . . . then, the thumping of hearts and the death-like stillness when we entered a room to take one of the many tests that were to determine at which end of the curve you would be (sometimes we were satisfied to settle for a "C," especially in those minor courses) . . . . and when we finished with that tough biology or physics we said, "If only I could take that course and know what I know now!"

14

Comes Spring, there's still a lot of studying to be done. So it's down to the library. Of course, there's always one intrepid spirit who decides he will combine his studying with a little communing with nature. Propping himself beneath a friendly tree, he solves most of life's major problems quite promptly . . . . and did you ever try to concentrate on some problem in the library while your unthinking neighbor was attempting to make a date for the coming dance or telling his friend about the date last night? . . . . won't it be wonderful when Bradley's new library is completed, for it will be one of the finest in the country.

HOMECOMING

Famous for its Homecoming activity, Bradley even outdid itself this year with the most beautiful house decorations and float parade ever seen on the Hilltop . . . . Chosen by popular vote, Queen Nancy Millikan wished Coach Art Bergstrom good luck at the giant pep rally . . . . and next night, to everyone's joy, the Braves whomped Marshall College . . . . you were oh, so tired, after spending most of the night working on the house-dec, or the float . . . . the numerous rehearsals that were required to put out the Stunt Show and you wondered, "Why did I ever want to get into this?" But, you know, on opening night you were really in it and Homecoming was one of the happiest times in your school life.

B
WELCOME ALUMNI
BRADLEYS CAT
PLOW 'EM UNDER
EISENBRAND

Something new was added to Homecoming by way of an all-University Stunt Show. Written and produced by Norman Endean, with original music by Cardon V. Burnham, Jr., the production featured a spectacular set on ancient Mount Olympus. Greek deities, Bradley beboppers, and a beautiful corps de ballet, all conspired to predict a Homecoming victory for our Braves . . . . every Homecoming weekend requires at least one rainy day and this year was no exception . . . . we froze while trying to make our floats or house-decs stand out — we got covered with paint and dirt — we pounded and cursed and laughed until the wee small hours of the morning, then we remembered we had an early class and we had better save those "cuts" for another time when we would really need them.

SOCIAL LIFE

Remember your first college dance with that special someone — it was so heavenly floating around the ballroom at the Registration Hop with Jules Herman and his orchestra . . . . and just to watch those nimble fingers of Frankie Carle at the Homecoming Dance made that date one to remember . . . . can't forget those gala parties given by the individual social groups, and the all-University dances . . . . the younger generation certainly enjoyed the Kiddie Karnival . . . . oooh! that romantic music at the Christmas dances, and all those old friends you hadn't seen for ages . . . . and it's still wonderful to reminisce about the Junior Prom.

SCOUT

STUDYING

There's usually an hour or so during the school day when the books get tucked away for the less academic diversions. So if you walk through Harper Hall's lobby you'll find the bridge experts in their corner. And when the girls get together around a radio, it's four to one that Buddy Clark or Perry Como is singing a love song . . . . we talked of personalities on the campus and secretly compared the Homecoming Queen or athletic hero with our own one-and-only . . . . every time that phone rang there was a deafening silence as we anxiously awaited our own name called.

ΛΧΑ

B

And dancing in the dark —

well, half-dark, at least;

the soft, muted brass section whispering a love song —

O. K., O. K., so we're dreaming —

don't pinch us.

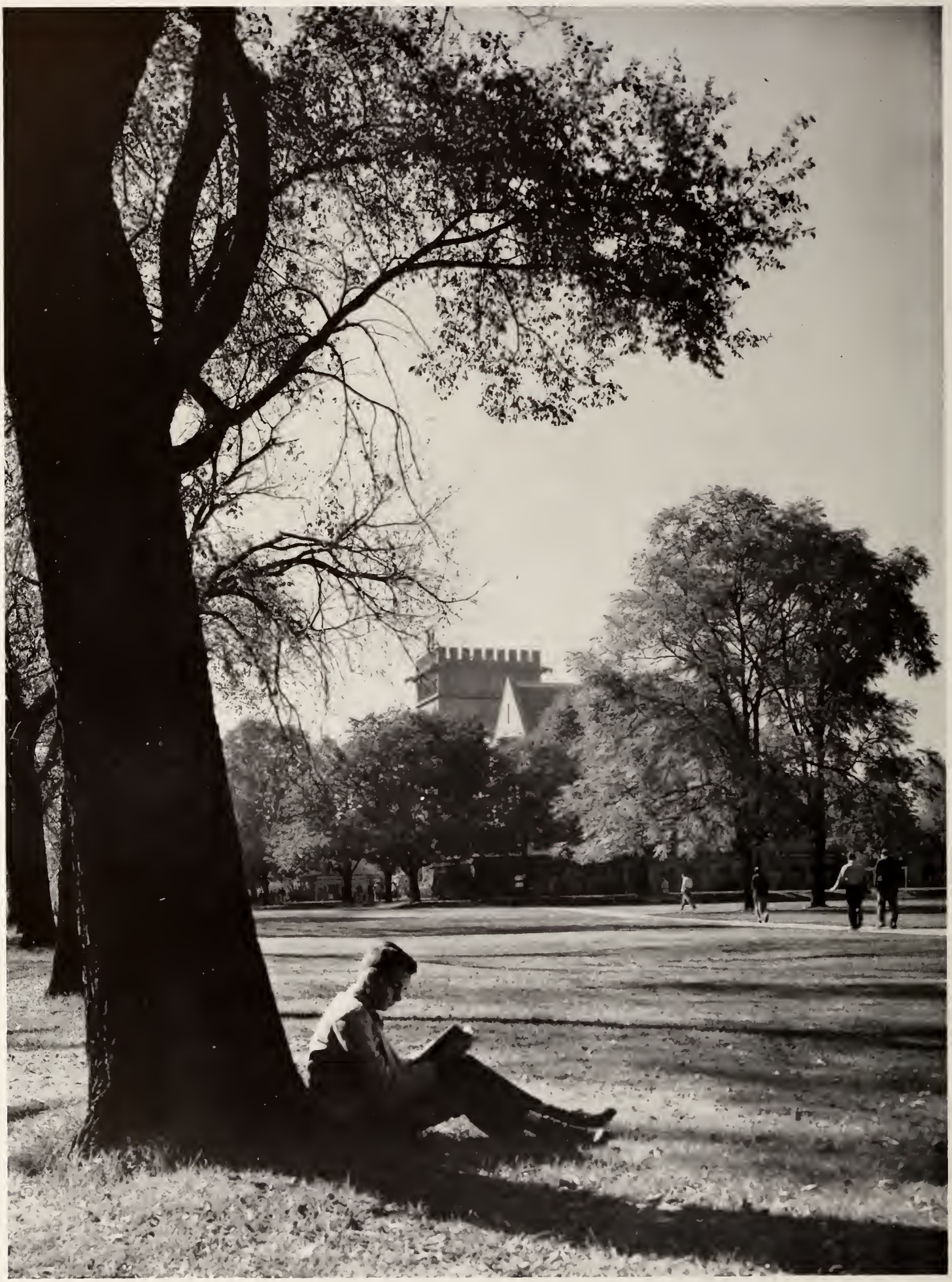

SCHOOL DAYS

And we soon found that college life was more than classes, dancing, dates, lectures. Trying to listen to the lecture in East Fredonia while the choir or a brass ensemble were going at it in the adjoining room . . . . not to mention the streaming mass of humanity struggling to down a hasty lunch before the next class, or just a quick cup of coffee at the corner drug store or Tepee . . . . when we were true to the "one and only" back home, but Bradley did have so many handsome creatures, and, well, the heart-throb at home would never mind if we just walked around the campus or sat in a show or took in a dance.

Before you could say Aristotle's tottling teleologies, it was Christmas vacation. The campus was all bedecked in red and green, and strange to say, even a bit of mistletoe found its way into the holiday decorations. The boys checked over their tuxedos to see if that moth hole under the left arm could be seen; and the girls flitted and fluttered with new evening gowns, so lively, so decollete . . . . it was just as we dreamed—soft music, dim lights, savory food, preparations for following the dance to attend some jam session, or just to sit in some corner and re-live that smooth dance.

SHH!

Now we're going to be perfectly candid here. Somebody left a blank on this page when they "dummied" up the book. So here you see one of the POLYSCOPE editors making some rapid revisions at the print shop. The palpitations you hear are an ulcer growing on top of an ulcer.

SOMETHING NEW

You said to yourself, "Now, it's just a uniform," But still, you took an extra look in the mirror after they gave you that Air R.O.T.C. uniform. For some, it was reliving, and for others, beginning something new and exciting. And then those many happy hours you spent marching up and down the athletic field to the familiar cry of "Hup, two, three, four!" Though Bradley has been a training school for two world wars, this was the first time in her history that peacetime training was inaugurated at the "Home of the Braves."

CANADA

BETWEEN CLASSES

So you have an hour to kill before your next class, and you head for the ever-popular Tepee for a cup of java or maybe just to shoot the breeze with the crowd. And when the Bradley Braves are on the road, you can be sure to find a gang around the new Teepee radio rooting for Fordie's men to win. No university would be typical without a few off-the-campus hangouts—a popular drug store or two, and that famous place known to generations of Hilltoppers simply as the "Tea" room.

IDLE MOMENTS

Okay, admit it, friend, there are days and there are days. And during those lazy afternoons in early October, it's much nicer to sit on the grass and play pinochle. Or walk around in a wonderful daze just holding hands. Then, your life gets complicated with a process known as "pledging", and you learn that porches and brooms were made for each other. What's that? Oh, that fellow getting fitted with a skirt? Pay no attention to him, folks, he's just a refugee from the Pow-wow chorus line.

WORKING

There's plenty of work to be done around a thriving, energetic campus community . . . mail to be sorted and delivered; typing and filing; snow to be shovelled when its winter, and leaves to be raked in the autumn; and smiling waiters behind the steam tables of the University Commons to serve hundreds of students every meal. Bradley's students have found out that one way to beat the high cost of living these days is to take a part time job around school.

BRADLEY IN '49

ADMINISTRATION

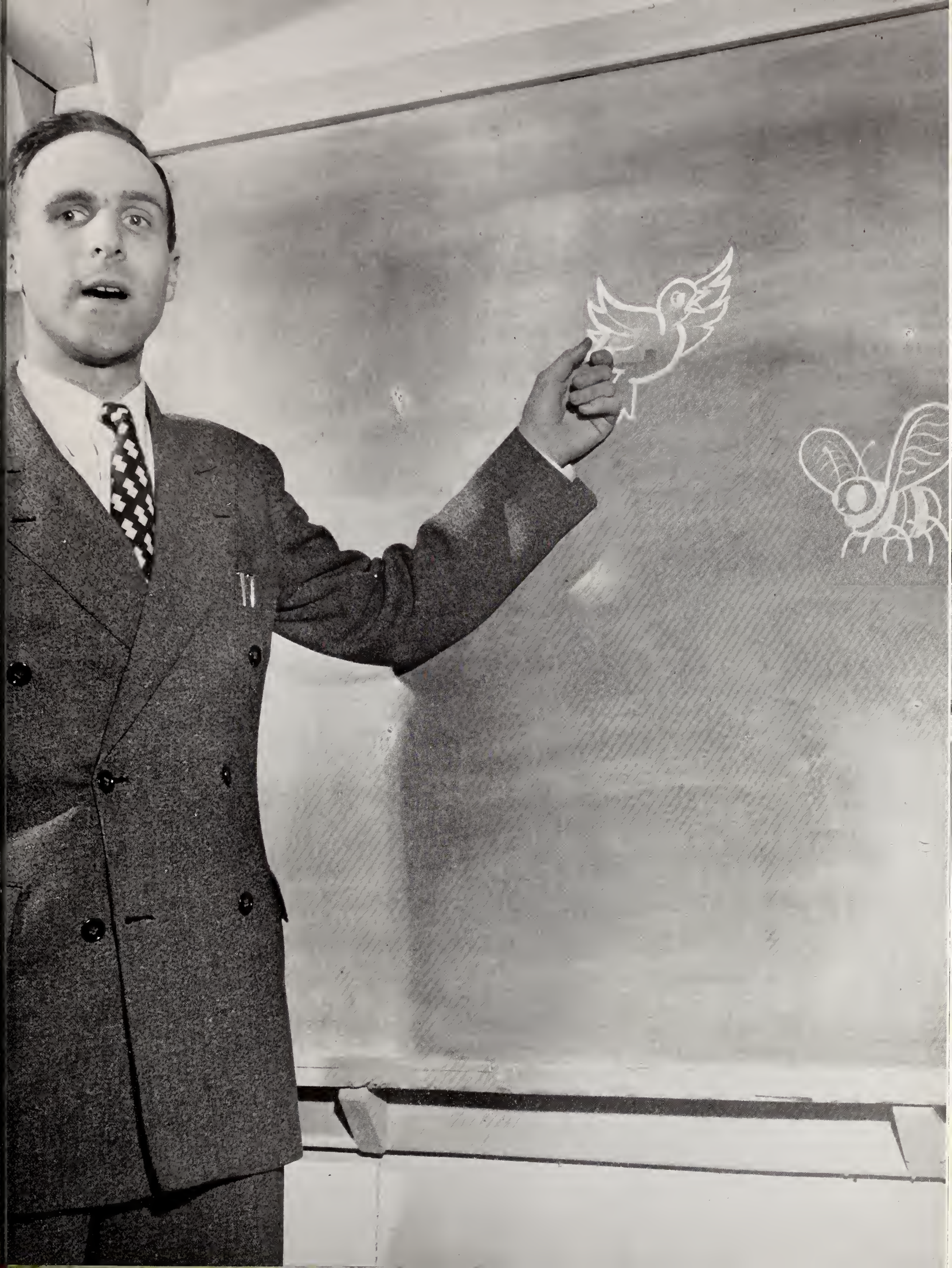

DR. DAVID BLAIR OWEN
President of Bradley University

In 1849, a few sturdy men discovered gold in California, and in so doing, changed the pattern of their era. You, the class of 1949, soon to be graduated, have an equal opportunity to make an impression on the currents of your time.

Within the secret confines of nuclear physics, medical research, social improvement, the plays to be written and the pictures to be painted, are the gold mines of your generation. You are the first class which entered Bradley after World War II was over. You leave the university at a time when we all feel that Bradley truly is becoming one of America's outstanding medium-sized universities. Our building program is moving steadily ahead, and it will not be very long before the new library is actually completed and ready for use—a model of the finest in university library planning. The same year we shall be completing our field-house-auditorium, the largest in downstate Illinois.

But a university glories most in the success and happiness of its graduates. As you "dig" into the gold mines of your generation, you may be assured that the men and women who were your teachers and friends while you were on the Hilltop will be looking, hoping, and eagerly anticipating your great and continued success.

David Blair Owen

LESLIE H. TUCKER
Dean of Students

ROBERT A. JAMIESON
Assistant to the President

P. R. McINTOSH, M. F. A.

Professor McIntosh, director of the School of Art, is a graduate of the Art Institute in Chicago, and has his Master's Degree in Fine Arts from the same institution. During the past year, Mr. McIntosh was elected president of the Mid-West Art Association, leading college art association in the central state area.

HARRY E. WOOD, Ph. D.

Dr. Wood is dean of the College of Fine Arts, which includes the School of Art, School of Music and Division of Dramatic Arts. He is a graduate of the University of Wisconsin, and received his graduate degrees from Ohio State University.

WILBUR W. GRIMM, Ph. D.

Dr. Grimm serves as head of the Biology Department and Dean of the Junior College. He did his undergraduate work at the College of Wooster, and received his doctorate from the Ohio State University.

LOYAL G. TILLOTSON, M. B. A.

Dean Tillotson is head of the School of Business Administration. He studied at the University of Chicago as an undergraduate, and received his advanced degree from Northwestern University.

JOHN H. SHROYER, Ph. D.

Alma College in Michigan is the alma mater of Bradley's head of the Chemistry department. Dr. Shroyer received his M. S. and Ph. D. from the University of Chicago.

RUSSELL E. GIBBS, M. E.

Dean Gibbs of the School of Engineering attended Purdue University, where he received his B. S. and M. E. degrees. As a graduate student he was awarded a Master's degree in Mechanical Engineering at the University of Minnesota.

HERMAN BLICKENSDERFER, M. S.

Professor Blickensderfer, graduate of the Missouri School of Mines, has been with Bradley University since 1947.

PARKER GREEN, Ph. D.

Professor Green, head of Industrial Engineering at Bradley, studied at New York University. He has been at Bradley since 1947.

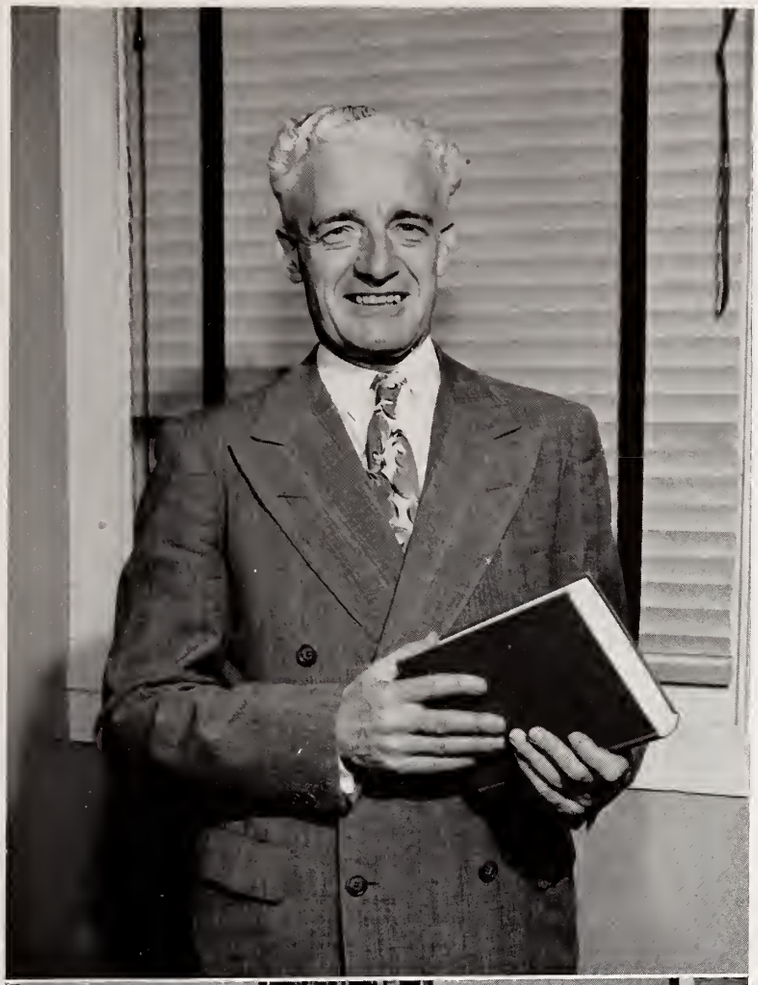

MANLEY E. MACDONALD, Ph. D.

Dr. MacDonald, head of the School of Education, formerly of Pennsylvania, attended Greenville College, where he received his A. B. degree. He is listed in the *Who's Who in America,* in *Who's Who in Education* and in *Leaders in Education.*

FRED EDWIN DACE, E. E.

Professor Dace, a graduate of the University of Illinois, has been with Bradley since 1921. He is a Professor of Electrical Engineering.

DAVID M. WHITE, Ph. D.

Dr. White, head of Bradley's Journalism department, was educated at Cornell College, Columbia and the University of Iowa, where he received his doctorate. Before coming to Bradley from William and Mary College, he worked for several years as a newspaper writer and editor.

The Journalism department added six new courses during the year. A highlight of the department's research program was a readership survey of Peoria newspapers in conjunction with the Institute of Communications Research of the University of Illinois.

BERNE ENSLIN, M. A.

Professor Enslin is director of the Division of Dramatic Arts. A graduate of the University of Iowa, he has had graduate study and staff work at the famous Goodman Theater in Chicago.

The Division of Dramatic Arts produced a continuous offering of smart entertainment, including productions of *John Loves Mary*, *Heaven Can Wait*, *Night Must Fall*, and *Pursuit of Happiness*.

PAUL McCORKLE, Ph. D.

Dr. McCorkle, head of the Physics Department, received his B. S. degree at Ohio State. He obtained his M. S. in 1922, and his Ph. D. in 1924 from Cornell University.

BENNETT MOORLAND HOLLOWELL, Ph. D.

Dr. Hollowell, head of the English Department, has been with Bradley since 1928. He received his A. B. degree at Oberlin College and his A. M. and Ph. D. at Harvard University.

J. HERBERT BURGY, Ph. D.

Major fields of interest are Economic Geography and Regional Geography (the Americas and Western Europe). Research in hand pertains to regional geography of Illinois, a paper on "Shipping and Manufacturing Activities of Cairo, Illinois", being in preparation. The translation of a monograph on Argentina has been completed. New courses in geography offered this year are Canada-Alaska and Western Europe.

Geologic work now offered includes laboratory for the first time. New equipment has been added. Mr. Lucy (M. A. Northwestern) and Mr. Ryan (M. A., Missouri) are making plans to do reconnaissance work in the St. Francis Mountains, Missouri, preparatory for a field course tentatively planned for the spring of 1950.

DR. CHESTER E. SIPPLE, Ph. D.

Dr. Sipple received the Ph. D. from the University of Iowa in 1931. His undergraduate work, as well as work for the Master's degree, was also done at the University of Iowa.

Added to the offerings of the history department this year are courses in the cultural history of the United States, a phase of history now being stressed in the work of the department. A course in the history of the Far East has been added to the work already given in the history of the Middle East.

BEATRICE BENSON, A. M.

Professor Benson, head of the Division of Home Economics, received her A. B. degree from the University of Chicago, and her A. M. degree from Columbia University.

WILSON ELERY WILMARTH, Ph. D.

Dr. Wilmarth, head of the Modern Language Department, is a native of New England, attended Wesleyan University (Conn.) for his A. B. His A. M. and Ph. D. are from the University of Wisconsin. In 1930, he attended the Sorbonne in Paris, and he did research in Mexico in 1937 and 1941. Bradley since 1935.

A Language Table is supplying opportunities for practice in conversation for interested students. Because of the large number of students from French and Spanish-speaking countries on the campus, there have been many informal language discussions in class and in the language clubs.

ROBERT H. MULLER, Ph. D.

Dr. Muller, University Librarian and Professor of Library Science and Sociology, attended Victoria University (England), Stanford University, the University of California, and obtained his Ph. D. degree from the University of Chicago. Before coming to Bradley in 1946, he was supervisor in large government libraries, and served in the Air Corps Flying Safety Squadron. In addition to his duties as head of Bradley's library and consultant on Bradley's new library building, Dr. Muller teaches advanced courses in Sociology and Philosophy.

ARTHUR EUGENE GAULT, M. S.

Professor Gault, Dean of Bradley College and head of the Mathematics Department, received his degree of B. S. from Grove City College, Grove City, Pennsylvania. He earned his M. S. degree at the University of Chicago. Mr. Gault is also very interested in Astronomy.

PHILIP BECKER, JR., M. S.

Metal and Woodwork Departments. Mr. Becker, a native of Peoria, attended Bradley University for his undergraduate work. Advanced study and technical training for M. S. were carried on at Kansas State College at Manhattan.

This year saw many changes in the physical appearance of the Metal and Wood Departments. Modernization and added facilities have made it possible to improve the work of the departments in training the hand as well as the mind. Additional courses are being projected to enrich the curricula in the respective fields.

FLORENCE JEAN HOSAFROS, A. M.

Assistant Professor of Physical Education, received her A.B. at MacMurray College in 1935, and at the University of Michigan received her A. M. in 1940. She has been at Bradley since 1943.

ASA CARTER, M. S.

Mr. Carter, Registrar, received his B. S. degree from Bradley in 1928, and his M. S. from Iowa State College in 1933. He has been at Bradley University since 1920.

RAY LEPLEY, Ph. D.

Dr. Ray Lepley, Professor of Philosophy, received his A. B. at Hiram College in 1926, transferring to Columbia University, where in 1930 he received his A. M., and in 1931 his Ph. D. He has been at Bradley University since 1930.

WILLIAM BOOTH PHILIP, Ph. D.

Dr. Philip, head of the History and Political Science Department, received his Ph. B. at the University of Chicago in 1924. He received his A. M. and Ph. D. at the University of Chicago in 1926 and 1940, respectively. Dr. Philip has been at Bradley since 1927.

CECIL M. HEWITT, M. E.

Dean of Technical College. Mr. Hewitt is a native of Iowa and graduated in Mechanical Engineering with the degrees of B. M. E. and M. E. at Iowa State College. He was a member of the 1908 Iowa State Track Team which won the first Missouri Valley Conference track meet that was ever held. He has coached Track and Field work here at Bradley since 1920.

This year in Technical College greater emphasis is being placed on Safety in the shop and laboratory as well as in everyday life.

CLARENCE WESLEY SCHROEDER, Ph. D.

Dr. Schroeder, head of the Sociology Department, received his A. B. from Southwestern College in 1913, his A. M. from the University of Kansas in 1914, and his Ph. D. from the University of Chicago in 1938. He has been at Bradley University since 1920.

DONALD E. GORSELINE, Ph. D.

Dr. Gorseline, a native of Indiana, received his A. B., M. A., and Ph. D. degrees from Indiana University. He has taught in public schools, Indiana University, Highlands University, Northwestern University, and at Bradley.

The Evening Division and Adult Education Departments have both expanded under his direction. Short unit non-credit courses for adults have been offered, and industrial training programs are in progress at several manufacturing plants. Dr. Gorseline also administers the Extension and Correspondence Divisions.

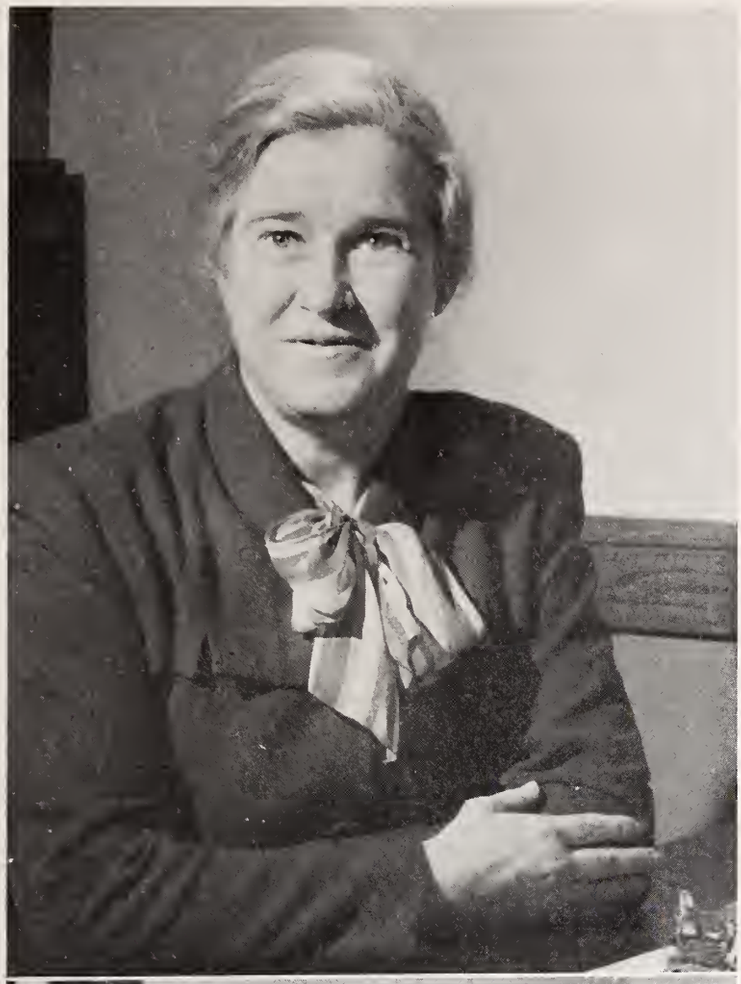

OLIVE BERNADINE WHITE, Ph. D.

Dr. White, Dean of Women, received her A. B., A. M., and Ph. D. from Radcliffe College in 1918, 1919, and 1926, respectively. She has been at Bradley since 1927.

CARDON VERN BURNHAM

Mr. Burnham, Associate Dean of the College of Fine Arts, is a graduate of the Conservatory of Music in Macomb in 1911. He has had private study with MacBurney, Lester, Doan, Radanovitz, in Chicago from 1911 to 1916. He has been at Bradley University since 1932.

CLARA KREFTING MAWHINNEY, Ph. D.

Dr. Mawhinney, head of the Speech Department, received her A. B. at the University of Minnesota in 1924, and her A. M. at the University of Wisconsin in 1929. She did graduate work at Columbia University in the summer of 1925 and at the University of California in the summer of 1926. She obtained her Ph. D. from Louisiana State University in 1937. Bradley since 1946.

KENNETH V. KINCHELOE, M. M.

Mr. Kenneth V. Kincheloe, Director of the School of Music. Bachelor and Master of Music degrees from the University of Michigan; public school music supervisor for eleven years prior to entering college field of music administration. This is his third year at Bradley University.

During the past year the School of Music was accredited by the National Association of Schools of Music with special praise for its excellent teaching staff and its scholastic standards. Also attracting favorable national recognition was the new Music-Business curriculum which is the first course of study in the country designed to prepare students for leadership in the music industry.

MICHAEL F. GRISAFE, B. S., C. P. A.

Mr. Grisafe heads up the Accounting department of the School of Business Administration. He took his undergraduate work at Bowling Green State University in Ohio, and has studied also at Duke and Northwestern Universities.

EDWARD J. SCHLEGEL, M. Ed.

Professor Schlegel is head of the Technical Drawing department at Bradley. An alumnus of the school, he received his graduate degree from Marquette University. One of the real veterans of the faculty, Mr. Schlegel has served here since 1921.

BRADLEY IN '49

A C T I V I T I E S

BOARD OF CONTROL OF STUDENT PUBLICATIONS

This Board manages the affairs of all publications: the *Scout*, the POLYSCOPE, and the *Ugh*. The board elects the editors and business managers of these publications and approves the staff members chosen. The group also has jurisdiction over all of the financial matters, including advertising and subscription rates. It is composed of two faculty members and four students.

Left to right: Robert Hicks, Ellsworth Mathias, Leslie Tucker, Dick Adamson, Loyal G. Tillotson, Marion Ploussard.

WOMEN'S SELF GOVERNING BOARD

Row 1: J. Mund, L. J. Wheeler, B. Hess, J. Westbrook, J. Taylor, M. Kingston.
Row 2: B. Young, P. Brais, M. J. Krizan, M. Mueller, J. Anna, A. Barloga, M. Strattan, D. McCormick.

Exercising its control over rules and regulations concerning dorm girls, the Women's Self-Governing Board has also incorporated social functions into its list of activities.

This group consists of the presidents of the dormitories, two seniors, one junior, one sophomore, one freshman, one representative-at-large, and a representative from the College of Fine Arts.

One of the most important groups on any American campus is the Student Council. A fine example of good citizenship, with its responsibilities to both students and faculty, the Student Council has again completed a year of faithful and devoted accomplishments for Bradley University.

This group of students, elected by the student body, supervises and maintains all regulations having to do with undergraduate extra-curriculur activities and conduct, not otherwise provided for.

STUDENT COUNCIL

Row 1: M. Mogan, Pres.; V. Miller, V.-Pres.; N. Millikan, Sec.; D. Meister, Co-Advisor; M. Blair; D. Musselman, Corresp. Sec.; H. Benjamin, Treas.

Row 2: O. De Weerth, J. Wright, J. A. Griffin, E. Brandon, J. Kalney, W. White, C. Zajac.

POLYSCOPE

Sitting: Larry Webber, Editor; Jim Chianakas, Business Manager.

Standing: Ed Ritter, Sports Editor; Neil Calbeck, Photography Editor; Dale Hunziker, Art Editor.

Putting out your POLYSCOPE this year ran true to form for most of the preceding years. This year's book is fifty pages bigger than any previous book—and, if you'll forgive the personal note, we hope you'll like it very much, that it will be something that will bring Bradley back to you in the years to come.

At the beginning of the year, about 40 enthusiastic staffers "came out" for the POLYSCOPE, but after the first few days of work it narrowed down to the few faithful. Grateful acknowledgment is made to those "faithful"—especially Mary Ann Gillespie, Bill McBride (who produced pictures like a magician), Hannah Goldschmidt, Marilyn Johnson, Dale Hunziker, and Ed Ritter. To "Doc" White, who steamed, fussed, cajoled, begged and praised us all at the same time, a bon voyage and happy swansong.

Sitting: Mary Ann Gillispie, Assistant Editor; Jack Sears, Assistant Sports Editor.

Standing: Mary Lou Hornbacker, Senior Editor; Hannah Goldschmidt, Club Editor; Bob Dauner, Asst. Photography Editor; Cal Shuman, Asst. Art Editor; Don Zerwekh; Joan Myatt, Asst. Makeup Editor; Dick Barrow, Makeup Editor.

SCOUT

Under the capable editorship of Clyde Reid, the *Scout* continued its "new look" makeup. Every Monday night, a small but gallant crew met in Publications to grind out the weekly scoops for Hilltoppers. One of the year's highlights was the traditional *Red Scout*, an edition that proved as popular as its many predecessors. Editorially, the 1948-49 *Scout* stimulated action for a university book store. Pictorially, the *Scout* presented graphic accounts of the school's major events. Members of the staff travelled to such outstanding sports events as the Bradley-Kentucky game to give first-hand reports of the games to *Scout* readers.

Seated: Don Antle, Asst. Editor; Ed Ritter, Sports Editor; Clyde Reid, Editor.

Standing: Neil Calbeck, Photography Editor; Dale Hunziker, Art Editor; Jim Chianakas, Business Manager.

"O, alma mater, here in adoration,"

(Dear Dad:

Tonight was one of the happiest nights of my whole life. I was formally initiated into . . . . . .)

"Come thy sons and daughters,"

(And, Mom, the honor of getting into this organization is something that will carry on after we graduate. Last year our club sponsored scholarships for two students from China.)

"To thee our guiding star,
our guiding star."

BRADLEY IN '49

HONORARIES

Row 1 (sitting): Robert R. Arnett, Robert G. Steimel, Rex D. Steinke, Lewis F. Garnant, Jack Cambron, Michael Mogan, Anthony P. Bellantoni, Russell A. Rapp.

Row 2: Charlotte Phelps, Beverly Winter, Carolyn Smith, Leona Brown Johnson, Marilyn Huston, Vice-Pres.; Hollis Benjamin, Pres.; Mary Lou Hornbacker, Sec.; Dawn Johnston, Frances Spurlock, Lois Frye, Marjorie Long.

Row 3: Bob K. Davis, Karol Ponicsan, C. E. Keller, Harold J. Newman, Jack Kahney, Bill Hardin, James O. Smith, Leslie L. Clark, Richard W. Doedtman, Don R. Antle, James R. Stepan, George L. Zeigler.

Row 4: Ed Siebrasse, Jack Vickrey, Reynald Bradshaw, Wilbur Schaefer, Glen Juergensen, Francis C. Walker, Rocco J. Brescia, Glenn R. Brownless, Charles H. Harper, Charles S. Ertz, William F. Kingery, Dominic Panerali, Donald Woerner, Owen Richmond.

FEDERATION OF SCHOLARS

The Bradley Federation of Scholars is the highest academic honor awarded to students of the University. To be eligible for membership, at least a B average must be attained and the requirements of good conduct and good character must be fulfilled. Students must maintain their high scholastic standings in order to remain members of the Federation. At the beginning of each semester, the list of students selected for membership in the Federation of Scholars is released by Dr. Olove B. White, who is chairman of the faculty committee. For the first time, scholarship keys were available for the members. Also, a tutoring system was begun through which students can apply for such aid. The officers for this year are: Hollis Benjamin, president; Marilyn Huston, vice-president; and Mary Lou Hornbacker, secretary.

Row 1: R. Doedtman, R. D. Steinke, C. H. Harper, M. L. Hornbacker, L. J. Wheeler, J. Westbrook, A. C. Ossenbeck, S. Alcabes, A. J. Serulli.
Row 2: R. C. Hilling, F. O. Call, B. K. Davis, E. A. Siebrasse, W. J. Bielaga, E. L. Young, Owen Richmond, R H. Beck, G. Ricci.

WHO'S WHO

Each year students are recognized from approximately 600 colleges and universities in the United States and Canada. Those students gaining recognition in this group receive certificate awards as well as an opportunity to be recommended for employment by the "Who's Who" placement service. Thirteen years ago "Who's Who" originated with the idea of creating one national basis of recognition of students, devoid of politics, initiation fees, and dues. In selecting students to be recommended for this organization, the campus nominating committees are asked to consider effort and accomplishment in academic work, extra-curricular activities, and service to the school. To be one of those students chosen to represent any school with the honor and prestige of Bradley University is indeed a feat to be proud of, something to be remembered and respected long after graduation.

CHIMES

Chimes is a National Junior Women's honorary group whose aims are to honor junior women outstanding in leadership, to encourage higher scholarship, and to undertake civic projects for building a greater Bradley. This year, eight new members were admitted. Georgia Haas was our capable president. Her co-officers were: Betty Coriell, vice-president; Betty Hess, secretary; and Audrey Madison, treasurer. Mrs. Kraus, English instructor, is adviser for the group.

KODA

Koda is an honorary group of sophomore and junior men who are chosen as a result of outstanding extra-curricular activities. Extra-curricular activities include chairmanships of dances or other affairs, committee work, service to the University, and class officers. The members of the club nominate and approve the new members. Mr. Ryan, a geology and geography instructor, acts as the advisor.

Front row: David B. Easson, George A. Smith, James O. Smith, Richard Seibold, Leonard Plunkett, James J. Argubright, John A. Sears, Waino E. Thompson, W. B. Thompson.

Back row: John Strenge, David Gambuti, Stan Steinau, C. Eston Landreth, Sylvan Alcabes, Jack R. Miller, McClilland Gray, Meredith W. Spear, Heinz W. Pruss, Robert V. Watson, Philip Becker, Jr., Charles A. Hudson, Theodore E. Knickmeyer.

PHI SIGMA PI

Phi Sigma Pi is a national honorary fraternity established to promote high scholarship among men specializing in education. An award of a gold medal is made each year to the junior man enrolled in the teacher training course who has the highest scholastic average for his two years at Bradley and who takes an active interest in education. The national organization has a total membership of about 3500 men in the twelve chapters. Phi Sigma Pi fraternity instituted the Albert F. Siepert Memorial Fund. This fund was originally conceived and fostered by Mr. Siepert eventually to be used to provide a scholarship for education majors. The membership to this honorary fraternity is limited to men of junior and senior rank who give some promise of leadership and of high standing in the profession of teaching through superior scholarship.

PI GAMMA MU

The national honorary social science fraternity, Pi Gamma Mu, was founded in 1927. Membership in this society is limited to students who have a grade-point average of six or over in twenty hours of social science subjects. Unlike most clubs, membership in the organization continues after graduation.

PI KAPPA DELTA

The Illinois Delta Chapter of the national forensic fraternity, Pi Kappa Delta, is one of the oldest and most distinguished organizations at Bradley. Only those students who show exceptional speech ability are elected to membership. The capable president for this year was W. R. White. Ably assisting him were: Vincent Miller, as vice-president; Carolyn Jurgens, as secretary; Duff Gillespie, as treasurer; and Bill McBride, as corresponding secretary.

Row 1: W. Ward; V. Miller, V.-Pres.; Dr. C. Mawhinney; B. Coriell; C. Jurgens, Secy.; E. Meigs; D. Gillespie, Treas.; D. Koller.

Row 2: W. R. White, Pres.; W. L. Waldmeier; Dr. L. E. Norton; W. A. McBride, Corres. Secy.

TAU SIGMA

Tau Sigma—to be selected is quite an honor! The qualifications for membership invitations to join this honorary engineering fraternity are rather rugged. To be eligible the student must be a major in engineering, an upper classman, and he must be in the upper third of his class.

The chief engineer for this past year was Jim Henkel. His aides were Glen Juergensen, vice-president; Lorenz Andresen, secretary; Bob Arnett, treasurer; and D. Richmond, historian.

THETA ALPHA PHI

The Illinois Gamma Chapter of Theta Alpha Phi, national honorary dramatic fraternity, was founded at Bradley in 1924. A Life membership is given to those who qualify according to the rules of the national directors. This year a one-act play was given at Christmas time in Brimfield titled, "Dust of the Road." Shirley Garrison was this year's president. Marilyn Moffatt was vice-president and Polly Johnson was secretary-treasurer.

Row 1: E. L. Young; L. A. Andresen, Sec.; J. A. Henkel, Pres.; R. R. Arnett, Treas.; G. Juergensen, V.-Pres.; O. Richmond, Historian.

Row 2: W. E. Lisarus, L. J. Weishaar, C. F. Gerald, R. G. Steimel, H. D. Litwiller, J. J. Grigalonas.

Row 1: P. Johnson, Sec.-Treas.; M. Moffatt, V.-Pres.; S. Garrison, Pres.; J. Beyer, H. Bruns, B. Mull.

Row 2: W. E. Olsen, C. H. Harper, W. A. Ryan, J. Kahney, F. Heite, N. D. Endean, S. Steinau.

ZETA PI

The Alpha chapter of Zeta Pi gives recognition to students majoring in Business Administration and Economics who have attended Bradley for five semesters and rank in the upper ten per cent in business subjects. A golden key is given to a business or professional man outstanding in civic affairs. Loyal G. Tillotson is the founder and faculty advisor.

EPSILON PHI ALPHA

Epsilon Phi Alpha is a national honorary natural science fraternity for students majoring in science and mathematics. Each year the Epsilon Phi Alpha award is given to a mathematics or science major at Bradley who has shown scholastic distinction in his field. This chapter was first organized in 1929. Officers for the past year have been: Wilbur C. Schaefer, president; J. J. Sagura, vice-president; and Carolyn Smith, secretary-treasurer.

Row 1: Wm. C. Beck, Sofrona Smith, Tony Kissell, Pres.; Marnajean Groom, Bob Goodwin.

Row 2: G. H. Wienke, C. E. Keller, Sec.-Treas.; Michael Grisafe, Loyal Tillotsen, W. J. Fitzgerald; H. J. Newman, R. W. Doedtman.

Row 1: J. J. Sagura, V.-Pres.; C. Smith, Sec.-Treas.; W. C. Schaefer, Pres.; A. J. Ierulli.

Row 2: R. D. Steinke, R. L. Seibold, B. Davis.

SIGMA ALPHA IOTA

The Beta Gamma chapter of Sigma Alpha Iota, national professional music fraternity for women, was founded April 15, 1948. Those eligible for membership are either a musician with training enough to earn a living at the profession, engaged in music, or approved by the Director of the School of Music. Officers for this year were: Mary Slaughter, Gusta Jean Peterson, Barbara Mattison, Mary Lou Hornbacker, and Helen Gianakouris. Hazel Peterson is advisor for the group.

PHI MU ALPHA

Phi Mu Alpha is the National music fraternity which was installed at Bradley last spring. The aim of the organization is to create an interest in music. Those connected with the School of Music would like to have an interfraternity sing and to stimulate musical interest outside of school. Officers were Harold Hardesty, V. Ringenberg, Bob Parks, Jerry Klein, G. Beres, and R. E. Kelly.

Row 1: D. Janssen, H. Peterson, Adv.; M. L. Hornbacker, Corres. Secy.; C. Gernaey, G. J. Peterson, V.-Pres.; M. Slaughter, Pres.; H. Gianakouris, Treas.; C. Dikos, C. Mahannah.

Row 2: N. Seelye, D. Nagel, I. Schneideman, L. Beam, B. Mattison, Rec. Secy.; L. Brown-Johnson, E. G. Kidder, F. Poshard.

Row 3: M. G. Bartels, Y. R. Robbins, J. G. Zier, J. B. Rickert, D. J. Cler, A. Shively-Fustin, E. Farris.

Row 1: R. Moore, E. Ebert, V. P. Ringenberg, V.-President; H. Hardesty, President; R. Parks, Secy.; J. Klein, Treas.; G. Beres, Pledge Master.

Row 2: R. H. Greene, W. A. Ryan, R. E. Kelly, Social Chrmn.; W. B. Dimmick, J. P. Kamarer.

DEBATE TEAM

Bradley's debaters under the direction of Dr. Larry Norton participated in more than 250 intercollegiate debates during the year. Prominent teams visiting the campus were debaters from Notre Dame, Northwestern, University of Illinois, and the University of Chicago. Climaxing a year of brilliant activity was the international debate with Cambridge University, England, on April 7.

CHEMICAL SOCIETY

Chemical Society is an organization for students who are chemistry majors and who are in good standing in their class. Speakers representing various fields of chemistry are invited to the meetings to tell of the opportunities in pursuing a chemical profession. Chemical magazines are received by the members to keep them posted of new discoveries. This year's officers were: J. B. McDermott, chairman; E. L. Bischoff, secretary-treasurer; and Dr. J. H. Shroyer, adviser.

Row 1: B. Payne, W. Voss, E. Meigs, M. Rasmussen, B. Coriell, S. Garrison, B. Smith, E. Miller.

Row 2: R. F. Cummings, V. A. Miller, Dr. L. E. Norton, H. C. Van der Heyden, R. Norton, W. A. McBride.

Row 1: G. Field, D. Hays, B. Srout, R. Derges, J. Courtright, C. Cogswell.

Row 2: W. T. Fall, J. B. McDermott, Chairman; D. C. Holmes, P. S. Baker, B. Singh, J. H. Shroyer, Advisor; E. L. Bischoff, Sec.-Treas.; R. D. Steinke.

Row 3: E. B. Fall, J. J. Sagura, B. K. Davis, F. D. Castleman, E. H. Tiddens, C. Steed, C E. Johnson, E. M. Mantery, J. R. Warren, W. A. Rasmusson.

Row 4: D. G. Spence, R. Molvr, W. E. La Cost, D. Johnston, C. Smith, P. Howe, J. Mund, H. Seckinger, W. R. Williamson, W. C. Shaefer.

BRADLEY IN '49

DEPARTMENTAL CLUBS

Row 1: Janet Cler, Lois Jean Wheeler, Gloria Adams, Liz Knisely, Dolores Foster, Rita McLinden, Marilyn Finlayson.

Row 2: Pat Lyons, Georgia Haas Howard, Pat Stewart, Winnie Werckle, Alyce Kotlan, Secretary; Jane Taylor, Jean Lightbody.

Row 3: Mina Murphy, Marjorie Long, Marjorie Applebaum, Charlotte Phelps.

Row 4: Betty Brady, Nancy Knuppel, Sally Ackerman.

Row 5: Mary Jane Krizan, Phyllis Kenker, Charlene Wright, Marilyn Notzke.

Row 6: Louise Nielsen, Grayce Stroud, Barbara Harrison.

Row 7: Diana Woodman, Jean Salmon, Donna Jean King.

Row 8: Margaret Wight, Betty Lindstrom, Kay Eirk, Doris Loven.

Row 9: Betty Hess, Elizabeth Wellmerth, Marylin Danner.

Row 10: Darlene Darst, Janice Renner, Pat Gornes, Louise Benency.

Row 11: Marian Allton.

Row 1: D. Peterson, Bennett Lum, Kenneth R. Wilson.

Row 2: Robert M. Rogers, Gene A. O'Hara, Historian; Frank Chase, Advisor; James H. Dillon, President.

Row 3: Hartley Pierson, John Mennenoh, Harrison Smith, Jr., Hugh Abel, Richard Butler, Bill MacDonald.

Row 4: Ray E. Stear, Andy H. Amyx, Charles Cogswell, George Triff, Don Brasel, Bill Higgins, Secretary.

Row 1: Arthur E. Phillips, Jay Newman, Frank A. Caruso, Kenneth Tyler.

Row 2: William A. Ryan, Advisor; Donald B. Smith, Alumni Secretary; Ray C. Radeke, 1st Vice-President; Charles E. Phenix, Sgt.-at-Arms; Ronald H. Radeke, Corresponding Secretary.

Row 3: John MacDonald, Richard Cook, George B. Westall, James S. Ketchel, Norman R. Keck, R. Wayne Soliday.

Row 4: Jack Dixon, Treasurer; Tom Chell, Paul Whitney, Julian Coleman, Jr., Jim Engelhorn, Leslie L. Clark, 2nd Vice-President.

HOME ECONOMICS CLUB

Membership in this club is open to any girl enrolled in the Home Economics division of the University. The threefold purpose of the Home Economics Club is to exchange ideas, create interest in home economics, and enjoy social functions. In December a Christmas Party was held. Meeting once a month the members have enjoyed speakers who gave interesting talks on such places as Hawaii and South America. The annual spring banquet closed the year for the girls. The officers who presided at the monthly meetings this year were: Lois Wheeler, president; Gloria Adams, vice-president; and Alyce Kotlan, secretary. Faculty advisers are Miss Beatrice Benson and Miss Ida K. Schmidt.

ALPHA PHI OMEGA

Composed of men who are or have been affiliated with the Boy Scout Movement (regardless of rank acquired), this fraternity renders service to the school, community, and the nation. However, Alpha Phi Omega is not entirely service, for it has good fellowship and other social activities as desired by its members. The National Constitution expresses its purpose: "To assemble college men in the fellowship of the Scout Oath and Law, to develop friendship and promote service to humanity."

The national fraternity, which is twenty-three years old, boasts 137 chapters in colleges and universities in thirty-five states including Stanford, California, Northwestern, Illinois, Purdue, Indiana, Kentucky, Michigan, Minnesota, Ohio State, and Wisconsin.

Mr. Asa Carter has been senior faculty adviser for the club, while officers were: James H. Dillon, president; Ray C. Radeke, 1st vice-president; Leslie L. Clark, 2nd vice-president; Bill Higgins, recording secretary; Ronald H. Radeke, corresponding secretary; and Jack Dixon, treasurer.

Row 1: Robert G. Lowder, President.

Row 2: Barbara Wimpleberg, Marjorie M. Barnewolt, Anthony J. Ierulli, Ronald E. Sumner, Vice-President.

Row 3: Francis Walker, Sterling Springston, John M. Bowler, Program Chairman; Dr. Earle E. Emme, Faculty Advisor.

Row 4: Tyrie Booker, Charles C. Juelich, Jim Brand, Dan M. Cummings.

Row 5: Harold A. Charvat, Joe Witzig, Robert Eaglin.

Row 1: Polly Johnson, Michael Mogan, William E. Pallman, Vice-President; R. J. Becker, President; Marjorie M. Barnewolt, Rudy Gray.

Row 2: Bill Olsen, Francis C. Walker, Robert D. Smith, Corresponding Secretary; Jack Kahney, Max Goldschmidt, Stan Steinau.

PSYCHOLOGY CLUB

This was the first Psychology Club ever introduced at Bradley, inasmuch as this is a new department at this institution. The purpose of the organization is to further advancement of knowledge and research in psychology. Every other meeting an outstanding psychiatrist is guest speaker and other meetings are given to review and discussions on psychology writings. This year noted authorities as Dr. Baer and Mrs. Davis, from the Mental Hygiene Department in Peoria, spoke. There are hopes of joining the "Psi Chi" fraternity, a national undergraduate fraternity. Officers for this year were: Robert G. Lowder, president; Ronald E. Sumner, vice-president; John M. Bowler, program chairman; and Dr. Earl E. Emme, faculty adviser.

UNITED WORLD FEDERALISTS

The members of the Bradley chapter of United World Federalists are members of the national World Federalists organization. The purpose of the group is to stimulate thought and action that will lead to the attainment of a federal world government. During the year members addressed groups in surrounding towns, conducted classes on the U. N. Charter, broadcast special radio programs during U. N. Week, conducted campaigns for "Write a letter to foreign countries," and arranged for one mass mailing to Congress. Under the leadership of Jim Becker, president; William Pallman, vice-president; Robert D. Smith, secretary; and Paul Melius, treasurer, the Bradley chapter of United World Federalists has functioned actively this past year. Mrs. La Verne Miller is sponsor.

Row 1: Mary Dudas, Mary Ann Gillespie, Janet McLennan, Robert D. Smith, Vice-President; Donna Epps, Secretary-Treasurer; Anthony Ierulli, President; Karolyne Edmonds, Carolyn Jurgens, Lois Frye.

Row 2: Marshall Falk, Robert W. Morrow, Masaru Kameya, Dorothy Barton, Joyce Yoder, Melvin Daxenbichler, Bernard E. Rafool, John E. Kazamel, P. C. Waldo, Jr.

Row 3: Max Goldschmidt, R. J. Phillips, Harrison Smith, Rolland Cady, Gordon W. Linn, Jim Brand, Joe Anderson.

Row 1: Francis J. Boblak, Douglas Burris, Robert Cummings.

Row 2: Robert Gleixner, Earl Hawkins, Lyle Whitledge, Harry Newman, Jr.

Row 3: Michael Mogan, Warren Steinway.

Row 4: Hollis Benjamin, Hank Hawksworth, John R. Wood.

PRE-MED CLUB

The Pre-Med Club members are wearing their white gowns a little longer this year and have acquired that "new look". Every person who is interested in any field of medicine is eligible to have a seat in the club's amphitheater and keep up to date with the informative, but informal, lectures and tours taken by the group. Officers for the year have been: Anthony Ierulli, president; Robert D. Smith, vice-president; Donna Epps, secretary-treasurer.

PRE-LEGAL CLUB

Active before World War II, the Pre-Legal Club has re-organized this year. The object of the club is to bring speakers on various subjects pertaining to law and government. At their monthly banquets they have heard Justice Daily, of the Illinois State Supreme Court, and a number of city attorneys including Elmer Gury of the Bradley faculty. Dr. William Philip has been the adviser and the elected officers have been: Michael Mogan, president; Hollis Benjamin, vice-president; and Douglas Burris, secretary-treasurer.

Row 1: Betty Correll, Secretary; Gersh Tillotson, Evert Anderson, Jesse Griffin, President; Hugh Pribyl, Social Chairman; James Ferris, B. B. Stanslow, Program Chairman; Russell Waechter, Treasurer; G. E. Tupper, Faculty Advisor.

Row 2: Renna Thurman, Walter Anderson, James Jautz, Lawrence Howe, Ken Schwab, Dick Barrow, Thomas Sunderland.

Row 3: Bobbie Kilby, Phyllis Ellis, Jim Blane, Francis C. Walker, John Doherty, William H. Rigley, L. Reeder.

Row 4: Paul Lecour, Roy W. Setterlund, John Grigiski, Glenn Brownless.

Row 5: Roger Monier, Ralph C. Sauder, Wesley Voss, Robert Howell, William Heatherton.

Row 6: George Michlik, Dan Juckniess, Bob Smith.

Row 7: Thomas W. Creamean, Harold F. Simak.

Row 8: Fred Hess, Rival Hilling, Gene Wolf, Kenneth Michalski.

Row 1: Rosemary Arneson, Beverly Meitzen.

Row 2: Doris Lundberg, Edna Mae Moore, Louise Nielsen.

Row 3: Mina Murphy, Charlene Wright, Anna Marie Johnson, Joyce Miller.

Row 4: Norma Kent, Carlajean Hollis, Roberta Mulcahey.

Row 5: Bev Sumner, Marian Allton, Marjorie Applebaum, Demetra Polites.

Row 6: Heinz Pruss, Thomas W. Creamean, Richard Doedtman, Don Welch, Dale L. Musselman.

ADVERTISING and SELLING CLUB

The Advertising and Selling Club has held twice a month regular meetings at the Westminster Church. They have had, as special speakers, leading men in the advertising and selling field. The club is trying to bring together the practical aspect of the field with the classroom work. For the past year, Jesse Griffen served as president; Gersh Tillotson, vice-president; Betty Coriell, secretary, and Russell Waechter, treasurer. Their faculty adviser was Mr. Gerald Tupper. Their main project this year was the organizing of a mock national sales convention in cooperation with Williams Philco, Inc., using a cast of thirty different members.

SECRETARIAL CLUB

For those interested in secretarial work, the Secretarial Club was formed under the leadership of Miss Sofrona Smith and Mrs. Marie Smiley. The purpose of the organization is to stimulate interest in shorthand and typing, and to promote effort toward greater proficiency. This year the group had a number of speakers and also a Christmas Party. The club elected from its membership the following to serve as officers:

Row 1: Dale L. Musselman, Don Panerali, Ken R. Dougherty, William Allen.

Row 2: Takashi Fukumoto, Richard F. Heitzman, Peter Antonez, Dale Cramer.

Row 3: Stephen Hannigan, Harold Landis, Robert Sledgister.

Row 4: Richard W. Doedtman, Kenneth J. Newell.

Row 1: Betty Mull, Marilyn Huston, Sylvan Alcabes, Harry Schwaegerman, Bradford Craig.

Row 2: Donald J. Appelz, James H. Cadagin.

Row 3: Edward J. Marten, James O. Smith.

Row 4: John Buchler, Meredith W. Spear, William Matthews.

ECONOMICS CLUB

The Economics Club was established for those interested in economics and its influence on business today. The three purposes outlined by the club members were: first, educational, including lectures by faculty members and local businessmen; second, professional, for the establishment of a closer relationship between members and local business organizations; and third, social, monthly dinner meetings.

EDUCATORS CLUB

The Educators Club was organized for all those students interested in teaching as a profession. At their informal meetings they discuss new and modern trends in teaching as well as arguing pro and con for the privileges and standings of the teacher in the world of today.

Row 1: Bill Pinkston, Dorothy Orwick, Wanda Miller, Connie Wheeler, Amour Krupnik, Dorothy Sanders, Paul Hartman.

Row 2: Norma Richards, Polly Johnson, Marilyn Strattan.

Row 3: Marilyn Johnson, Eugene W. McDaniels, Anne Bevency.

Row 4: Craig Hellmers, Ronald D. Nicely.

Row 5: Paul Shumaker, Jack Kahney, Beverly Winter, John L. Barrett.

Row 6: Wally Nelson, Frederic Larke, Varque Miller, Anthony Bellantoni, M. F. Crubaugh, E. J. Long.

Row 7: Bruce Rader, Paul Schmidgall, Alden R. Walter, John E. Lynch.

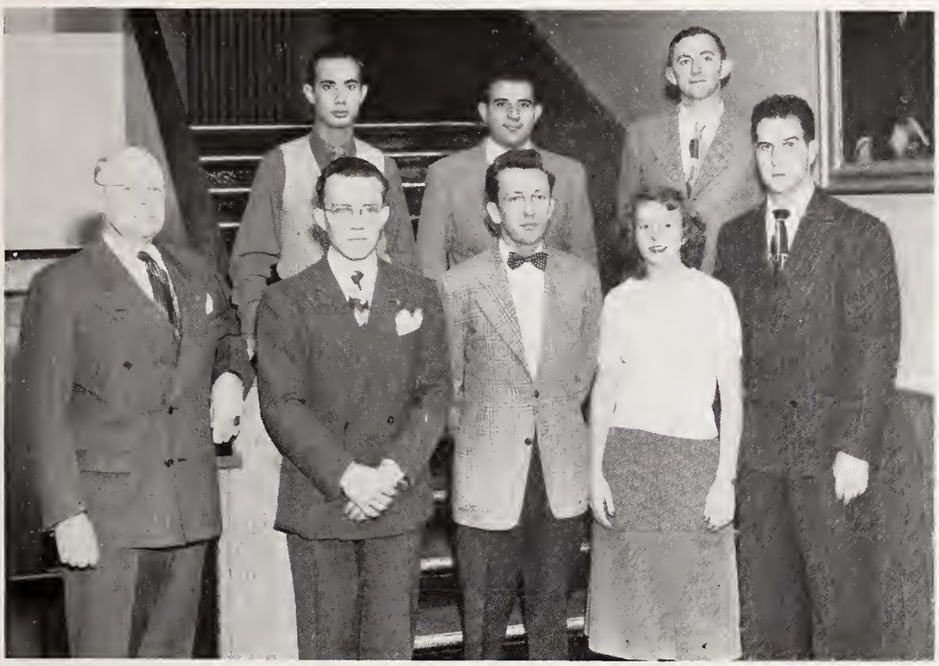

Row 1: Dean Loyal G. Tillotson, Faculty Advisor; Dale L. Musselman, President; Hugh Pribyl, Vice-President; Carlajean Hollis, Secretary; Jim Ferris, Treasurer.

Row 2: Robert D. Sledgister, Dominic Vanarali, Richard W. Doedtman.

ARTAGON

The word "Artagon" analyzed means "many sided art"; thus, members' interests are typified by the club's name. The primary aims of this organization are to promote cultural interest among members of the group and to place the works of the club before the public. To accomplish these objectives, numerous trips are taken to mid-west art galleries and schools. The club's own exhibits are presented in Peoria and other cities, while neighboring schools bring their exhibits to Bradley. The requirement for admittance into Artagon is based upon the acceptance, by the club, of a self-portrait executed by a prospective member. Paul Shumaker is "head artist" of this active campus group. Other officers are: vice-president, Craig Hellmers; secretary, Mrs. Dorothy Orwick; and treasurer, Jon Evanoff.

CHAMBER OF COMMERCE

The Chamber of Commerce was organized to replace the Commerce Club. All the students enrolled in the School of Business Administration are automatically members. A Board of Directors supervises the activities of the Chamber of Commerce and the various clubs. The Board is composed of two members from each club and a faculty adviser. The officers this year were: Dale L. Musselman, president; Hugh Pribyl, vice-president; Carajean Hollis, secretary; Jim Ferris, treasurer; and Dean Loyal G. Tillotson, faculty adviser.

Row 1: Scott, Young, McHannah, Rickner, Gibbs.

Row 2: Dalyial, Smith, Cheek (President), Howard, Everhart, Hicks, Bedford.

Row 3: Casson, Hoar, Bullard, Westall, Lohrman, Ferris, Ridge, Momeny, Hedden.

Row 4: Chianakas, Moss, Nafziger, Duggins, Spielman, Morrow, Hume, Yohl, Murphy, Steidinger.

Row 1: Bobbie Kilby, Charlotte Krakel, Michael F. Grisafe, Faculty Advisor; Gordon Wienreke, Dick Barrow.

Row 2: Betty Correll, Bert Treble, Ralph Mercer, Evert Anderson, Dominic Panerah.

Row 3: Tadashi Fukumoto, Glenn Brownless.

Row 4: J. D. Cole, Ken R. Daugherty, Jim Cromwell.

Row 5: Richard W. Doedtman, Leslie L. Clark, Edward J. Nicaline, Marnajean Groom.

Row 6: Eugene Martin, Jack A .Vickrey, Lyle Manock.

Row 7: Howard A. Johnson, Gene Wolf.

Row 8: James R. Stepan, Penna Thurman, Jim Leoagl.

Row 9: W. W. Martine, Louis Steger, Paul Lecour (by wall), Gersh Tillotson, Ralph C. Sander.

SQUARE AND COMPASS CLUB

Organized at Bradley University in December, 1947, the Bradley Square and Compass Club is open to all Master Masons on the campus. To strive to attain a maximum of fellowship among members and students, to promote faith and good will for the organization, and to further the interests of Bradley University are the club's main purposes. The members of the Square and Compass Club have been capably led this year by Robert Cheek, president.

ASSOCIATION OF ACCOUNTANCY

The Bradley Association of Accountancy was formed for those interested in the field of accounting. The objects of the Association are to unite the accounting students of Bradley; to develop and improve the accountancy education at Bradley; and to advance the knowledge of the techniques and functions of accountancy. Monthly meetings are held at which men from the accounting field speak.

Row 1: F. Walker, N. Hoagland, Treasurer; M. Kingston, Secretary; M. Werckle, Vice-President; H. King, Co-President; J. Beyer, Co-President; N. Shively, P. Myren.

Row 2: Dr. W. E. Wilmarth, Advisor; S. Deeds, H. Lopez, T. M. Paris, D. R. Lundberg, R. C. Howell, V. Sanz.

Row 1: Jo Beyer, S. Burdick, P. Moran, M. Werckle, Treasurer; M. Kingston, Vice-President; J. Wellington, Secretary; J. Scott, K. Graves, C. Spalding.

Row 2: P. R. Lozenzi, Teacher; M. Oakley, V. Cation, K. Sheehan, P. Murphy, A. Kombley, M. Brill, P. Wilsey.

Row 3: T. P. Sommer, H. K. King, R. R. McIlvaine, D. J. Liverman, R. J. Malone, J. E. Hatch, D. P. McMorris.

SPANISH CLUB

El Club Espanol was formed on the Bradley campus in 1937. The club aims to give students an opportunity to hear and speak the Spanish language. Spanish is an absolute requirement for membership since the monthly meetings are conducted entirely in this language. This year's co-presidents were Harold King and Jo Ann Beyer, with Dr. Wilmarth as faculty advisor.

FRENCH CLUB

The French Club has been active on Bradley campus for a number of years. To encourage French conversation and to listen to French speakers have been the main objectives of this organization. Members of the club meet once a month, usually to hear a prominent speaker, or to enjoy a party or French celebration. Last year, a main project of the club was to raise money to send boxes of food and clothes to an orphan in France. Miss Anite Kambly was faculty advisor of this organization and was assisted by P. R. Lorenzi.

Row 1: M. Rasmussen, C. Smith, J. Mund, Treasurer; J. Courtright, Vice-President; E. H. Tiddens, President; L. Frye, Secretary; D. Johnston, M. Schafer, C. Steed.

Row 2: R. W. Meyer, E. Braman, C. J. Rasmussen, K. Dickens, Dr. Robert Rie, Advisor; D. Castleman, J. R. Warren, J. W. Schumacher, R. J. Ellis.

GERMAN CLUB

Stimulation of interest in the language, literature, and folklore of Germany sums up the objectives of the German Club. At their regular monthly meetings Herr Tiddens, as President, planned German games with his committee and also sang German songs, and discussed German customs. The annual Christmas banquet was styled in true German tradition with the menu reading as in a German restaurant. Other officers this year were: J. Courtright, Vice-President; L. Frye, Secretary; J. Mund, Treasurer; and Dr. Robert Rie was advisor.

PERSONNEL CLUB

The Personnel Club is an organization that was founded on Bradley campus some years ago by Professor Loyal G. Tillotsen. It is open to upperclassmen enrolled in the school of Business Administration (although limited in number to approximately 25 students). This organization meets every other Thursday evening for dinner and meetings. At every meeting there are new officers appointed. Every member, at some time during the year, must take his turn at being president, vice-president, treasurer, secretary or a speaker. There are four speakers appointed every meeting from the group in addition to a guest speaker from Peoriareas business cycle. The last meeting of every semester is "Bosses Night" and every member may bring his father, boss or some guest to the meeting. The purpose of the Club is to teach students of business how to conduct meetings and to speak before a group.

Row 1: William R. Weber, Reginald Schwery, President; Dr. Van Allen, Advisor.

Row 2: Alan Berman.

Row 3: Norman R. Keck, Harry G. Newman, Jr., Harry Schwaegerman.

Row 1: Jo Beyer, Polly Johnson, Stan Steinau, Public Relations; Thelma Moore, Lita Russakoff.

Row 2: Anthony P. Bellantoni, Jack Kahney, Bill Howell, P. Hartman.

PHOTO CLUB

The Photo Club was organized at Bradley University by Dr. Van Allen to urge interest in photography and the operation of movie projectors. They meet and discuss various ways to handle any type of camera or projectors. They have been responsible for the fine movies in education and travel that have been offered to the student body every Wednesday evening.

RADIO GUILD

This organization writes, produces, and acts its own shows for the "BRADLEY WORKSHOP" over a local radio station. Students who are interested in radio as a career or just as an avocation may enroll in the club and are assured of getting practical experience. Some of the various radio jobs that were experienced were disc jockeying, radio commentaries, play acting and news broadcasts.

Row 1: K. Dickens, N. Callbeck, Chairman; H. Kim, Vice-President; M. Roth, President; S. Weinstein, Secretary; E. Freudenthal, Treasurer; C. Pawlowski, Public Relations Chairman; C. Zajac, Procurement Chairman.

Row 2: W. H. Porth, H. L. Samuel, J. R. Warren, S. I. Okun, R. E. Cavanaugh, N. A. Roubik, I. L. Kinsinger, P. W. Schmidgall, G. P. Goldsmith.

Row 3: W. M. Gibson, W. C. Hanson, M. L. Hornbacker, B. Birkel, D. Birkel, C. Smith, C. Hollis, K. Graves.

C. Harper, President; P. Johnson, Secretary; Dr. R. Lepley, Advisor; M. L. Hornbacker, W. E. Olsen, Treasurer.

INDEPENDENTS

The "Indees" were first organized this year and became a powerful influence on the campus by running their own queen for homecoming, nominating their own students for campus elections and entering a float in the homecoming parade. They elected their own officers at their weekly meetings. The only qualification was to be a non-member of a Greek organization. The purpose of this organization is to further school spirit and promote greater activity among all students who do not belong to a fraternity. Officers this year were M. Roth, President; H. Kim, Vice-President; S. Weinstein, Secretary; E. Freudenthal, Treasurer; N. Callbeck, Chairman; C. Zajac, Procurement Chairman; and C. Pawlowski, Public Relations Chairman.

PHILOSOPHY CLUB

The Philosophy Club has been an active organization on the campus for a number of years but was de-activated during the war due to the lack of students enrolled at Bradley. This year, under the leadership of Charles Harper, President, and Dr. Lepley, faculty adviser, the Club was once more an active project. Open to all students who are interested in philosophy and the works of Plato, Confucius, and all famous philosophers of the universe, this association plans its meetings every month to discuss the world's happenings from a philosopher's viewpoint.

BRADLEY IN '49

A R T S

BRADLEY BAND

Under the capable direction of Mr. Carl Ashworth, the Bradley Band numbering approximately 70 students has enjoyed a busy year. They have played at all of the athletic home games, and have traveled to Des Moines, Iowa, and Owensboro, Kentucky, to play at the basketball games held there. They also participated in the Red Feather Parade, the Library Fund Parade, and the Homecoming-Day Parade. The seventy fine musicians composing this band meet for practice three times each week.

A CAPELLA CHOIR

One hundred and five beautiful voices blending in close harmony form the Bradley A Cappella Choir under the direction of Cardon V. "Pop" Burnham. They traveled via bus all around the middle western states singing at meetings, schools, etc. They have sung at the Kiwanis Club, the Peoria Women's Club, and have traveled to Chicago where they sang on radio station WGN over a national hookup. The spring concert given in May was a triumphant climax to a successful season during which this group was rated by many critics as being equal to such groups as the famous Don Cossacks Choir.

CHIEFTAINS

Row 1: C. R. Nickols, R. V. Houston, Q. R. Jones, V. C. Fish, W. O'Laughlin, D. Weber, H. Strickfadden.
Row 2: H. J. Goeppinger, R. Grimm, C. Goodwin, H. Hardesty, A. H. Everhart, E. Ebert, J. Helm, L. F. Garmant, R. E. Sunner.
Row 3: L. J. Thomas, R. J. Tallman, R. F. Riehl, J. D. Mennenoh, Richard Roth, R. E. Cady, L. G. Hild, Giles C. Stahl, W. E. McNasty, A. G. Muegge.
Row 4: R. H. Barrow, H. J. Ammerpohl, B. Hudson, J. Beale, L. G. Bergmann, P. J. Neboska, M. L. Benak, Jr., D. C. Carbino, Gersh Tillotson, R. C. Sauder, D. Martin.

Another popular choral group under the direction of Cardon V. Burnham is the Bradley Chieftains. Originally composed of veterans, this group now numbers approximately fifty students. They have taken two concert trips in the past year and have furnished music for many other activities and functions in and around Peoria. Richard Roth is President of this group and Harold Hardesty is Secretary-Treasurer.

Row 1: Philip C. Bordner, Don Nichols, Norman R. Keck, Melvyn L. Bass, James H. Dillon, Delbert R. Burke, Everett C. Works, Robert R. Hunter.

Row 2: Lewis F. Garnant, Walter J. Bielaga, Victor Paparigian, Clyde R. Davenport, Russell E. Gibbs, Faculty Advisor; William F. Schoppe, Albert J. Rudman, Delbert F. Redmann, Ed. A. Siebrasse.

Row 3: Fred E. Waibel, Howard R. Johnson, Robert E. Jones, Rocco J. Brescia, James R. Rakow, Anthony N. Cota, E. R. Hatton, William L. Hayes, Lyle C. Martin, James S. Ketchel, Frank G. Malone, Robert Wykes, Bennett Lum, Wilmot M. Gibson, Elmer E. Liepelt.

Row 4: Roland Westergren, Donald Jensen, Fred Benner, Wayne Swanson, Raymond Studmicki, Leo G. Meinert, Norman B. Chew, Bill Higgins, Francis Kuster, Fred Hyatt, Vice-President.

MECHANICAL ENGINEERING CLUB

Established at Bradley in November, 1947, the Mechanical Engineering Club includes over 100 mechanical engineering students. Membership is open to all students majoring in mechanical engineering. This group is sponsored by the Central Illinois section of the American Society of Mechanical Engineers.

The club meets to hear speakers from the engineering departments of leading industries in Peoria and vicinity, and also sponsors a number of social affairs throughout the year. Officers presiding over this group during the past year were: Richard Halladay, President; Fred Hyatt, Vice-President; James Henkel, Publicity Chairman. Dean Russell E. Gibbs of the School of Engineering is Faculty Adviser.

Row 1. Lawrence E. Craft, William Chambers, Jack Cambron, Harold Newberger, Arthur Pillischafske, Leo J. Wind, John Koetter.

Row 2. Norman A. Schuler, Esq., Richard J. Vickers, William E. Kracht, Zan Wagner, James Henkel, Publicity Chairman; Robert Bowers, Thomas B. Ferguson, George J. Schmidt, James G. Burrows.

Row 3. Henry Gilbert Pugh, Jr., Robert M. Rogers, Carl A. Grolsbeck, Lorenz Andresen, Glen Juergensen, Richard Byers, Joseph Urbanczyk, Daniel Granzow.

Row 4. Richard N. Modjeski, Robert McNamara, Edwin L. Young, Paul E. Johnson, Frank W. Irland, John J. Getz, Frank A. Caruso.

BETA TAU EPSILON

Beta Tau Epsilon is the honor fraternity for industrial students. Known as the "Poor Man's Frat" because it costs so little to become a member, the fraternity limits voting and office holding privileges to those students having a grade point average of 4.5 or above. However, associate membership is open to any student interested in this field. Monthly meetings, lectures, movies, and field trips help carry out the motto, "For a better technical training," which was adopted at the organization's founding in 1935.

Row 1: William Heatherton, Treasurer; Robert Howell, Vice-President; Robert A. Bockelman, President; David E. Easson, Secretary.
Row 2: Dante Girolimon, Paul Timmons, Harry Schwaegerman.
Row 3: Leonard R. Kropp, Richard A. Rhodes, Harry C. Dunn.
Row 4: Jim Mahannah, Willis Berry, Bob Hinch, Harry J. Kent.
Row 5: Richard L. Foster, William Matthews, Don Maloney.
Row 6: Paul Whitney, James O. Smith, J. Edwin Ahlquist.
Row 7: A. Albert Rudolph, Lyle H. Raper, Ronald W. Schalk, Richard S. Butler.
Row 8: Crawford Hodges, William Wendling, Charles S. Ertz.
Row 9: Dean Ward, James Cadagin, Walter Herrmann.
Row 10: B. M. Cunningham, D. J. Naert, W. B. Thompson.

MASK and GAVEL

Mask and Gavel is an organization to promote the interests of drama. Meetings are held monthly at which plays are given by members, or interesting discussions of theatrical problems are held. During the past year the organization has helped with operas in production work, presented "John Loves Mary," "Heaven Can Wait," and another play planned for early spring. They also assisted with the Spring Pageant and inaugurated a sale of season tickets composed of all student productions.

Membership in this organization is open only to students who have shown interest in plays by helping in some phase of dramatic work. Mask and Gavel members hope to promote among their group qualities of cooperation, discipline, and dramatic experience, which are essential to good dramatic productions.

Row 1: Lita R. Russokoff, Mary Lou Hornbacker, Betty Mull, Secretary; Audrey Madison, Polly Johnson, President; Carol Pauly, Mary Blair, Charles H. Harper, Jack Kahney, Shirlee Puckett, Social Chairman; Marilyn Moffatt.
Row 2: Stan Steinau, Vice-President; Charles H. Harper, Jack Kahney, Play Chairman; Bill Howell, Ken Isaacs, Fred Larke, P. Hartman, Bill Olsen, Publicity; Dave Cady.

BRADLEY IN '49

R E L I G I O U S

Row 1: Georgia Haas Howard, Marilyn Danner, Carolyn Andrews.
Row 2: Charles H. Harper, Robert Foster, Warren C. Steinway.
Row 3: Robert Gleixner, Braxton Patterson.

INTER-FAITH COUNCIL

A newly formed group, the Inter-Faith Council is composed of representatives from the various religious organizations on campus. "To promote and coordinate religious activity among Bradley students" is the main purpose of the Inter-Faith Council. Donald O. Legg, University chaplain, is faculty adviser and Charles H. Harper is chairman of the organization.

INTER-VARSITY CHRISTIAN FELLOWSHIP

One of the religious groups formed recently at Bradley is the Inter-Varsity Christian Fellowship, which is devoted to strengthening the spiritual life of its members through Christian fellowship. The Bradley chapter, which is open to all students, is affiliated with the international office at Chicago. Thirty-three such Christian organizations are functioning in mid-west colleges.

Meeting twice each week, members study the Bible and hear prominent religious speakers. Helen Pruss is President of this organization. Other officers serving under her are J. Bauwens, Vice-President; B. Foster, Secretary; and R. Norton, Treasurer.

Y. W. C. A.

At the time of its founding in 1904, the Young Women's Christian Association was in the form of a Bible class. It has since developed into the Bradley University Y.W.C.A. with well over 200 girls comprising the present membership. Centering its activities around the "Y" room on the second floor of Bradley Hall, this group of girls holds monthly meetings of education and fun, with the Campus Pals Tea and the annual President's Tea. Miss Kambly also addressed this group on the subject of French. Membership is open to any Bradley woman student. Officers serving during the past year were: Gloria Adams, President; Mary Lou Hornbacker, Vice-President; Phyllis Sereno, 2nd Vice-President; Jill Holliday, Secretary; Helen Jorn, Treasurer; Marilyn Hayes, Publicity Chairman and Betty Hess, Refreshment Chairman.

INTER-VARSITY CHRISTIAN FELLOWSHIP

Row 1: M. L. Hornbacker, R. Norton, Treasurer; J. Bauwens, Vice-President; H. Pruss, President; B. Foster, Secretary; E. Meigs, M. Slaughter.

Row 2: R. E. Clarke, M. E. Amstutz, C. E. Laughlin, T. W. Johnson, R. L. Weyeneth, Y. Kamida, H. J. Janssen.

Y. W. C. A.

Mary Lou Hornbacker, Vice-President; Phyllis Sereno, Second Vice-President; Marilyn Hayes, Publicity Chairman; Betty Hess, Refreshment Chairman; Jill Holliday, Secretary; Gloria Adams, President; Helen Jorn, Treasurer.

Row 1: Sherell Weinstein, Geraldine Weinstein, Secretary; Hannah Goldschmidt, Abbey Siegel, President; Alan Bruce Berman, Don J. Liverman, Dick Peres, Shirley Fredman.
Row 2: Max Goldschmidt, Walter I. Goldfarb, Stanley I. Okun, Ralph Cohen, Warren Victor, Morton Cantor.

HILLEL FELLOWSHIP

Another religious group recently organized at Bradley is the Hillel organization. Desiring to further good will among Jewish students and students of other religions and to promote understanding between them, this group meets every Sunday at the Jewish center in Peoria, where they learned about other religions as well as about different aspects of their own. Hillel members celebrated all religious holidays, in addition to holding a series of Saturday night dances and sponsoring a number of cultural events throughout the year. Abbey Siegel is President and Geraldine Weinstein is Secretary.

LUTHERAN STUDENTS' ASSOCIATION

The Lutheran Students' Association organized at the beginning of this last year. They meet on the second and fourth Sundays of each month for devotional and fellowship periods. The membership of approximately twenty students is under the direction of the following officers: Dale L. Musselman, President; Robert W. Bowers, Vice-President; Doris Birkel, Secretary-Treasurer; and Warren Steinway, Interfaith Council Representative. The Rev. James E. Ziegenfus is Adviser for the organization.

Row 1: Warren Steinway, Interfaith Council Representative; Dale L. Musselman, President; Rev. James E. Ziegenfus, Advisor; Doris Birkel, Secretary-Treasurer; Robert W. Bowers, Vice-President; Wayne Burmeister.
Row 2: Daryl Godke, William Wendling, Barbara Birkel, Max A. Wessler

NEWMAN CLUB

First Row: J. McGrath, Therese Day, E. J. Ritter, T. Fink, M. Oakley, B. Gleixner.
Second Row: Father J. Deane, Joanne Myett, Delores Rashid, Father W. Feeney, Dick Conner.
Third Row: Art Spears, Jack Sears, Mike Mazley, Francis Delaney, Ray Larson, Dick Doedtman.

The Newman Club is an organization of Catholic students on the Bradley campus. Each semester the Newmanites begin the school term by going to Communion in a body at Saint Mark's Church and then to a Communion breakfast in Saint Mark's Hall. In past years that has been the extent of the Club's program. With Tom Fink as President, the Club has this year become one of the most active groups at Bradley. It is under the guiding hands of Father Feeney, Club Chaplain, and Father Deane, of the Chancery Office, who serves as religious instructor.

This year the Newmanites held bi-monthly meetings at which dancing was featured and refreshments were served. Discussions on subjects ranging from religion to politics are planned monthly by members with outside speakers invited to address the group. They sponsored an all-city Catholic youth dance at the Inglaterra.

The Club, open to all Catholic students at Bradley, provides opportunities for members to get acquainted with each other and discuss mutual problems. This past year the membership has grown to well over 250 students. With the cooperation of Bradley President David B. Owen the Newman Club helped to promote the two Catholic religion courses which were offered for University credit this past semester.

BRADLEY IN '49

S P O R T S

"It is when you give of yourself that you truly give."

1. Art Bergstrom—Director of Athletics, Football Coach
2. Dutch Meinen—Assistant Director of Athletics, Football
3. Fordie Anderson—Basketball Coach
4. Chuck Osborn—Assistant Basketball Coach
5. Donald Holmes—Wrestling Coach
6. Cecil Hewitt—Track Coach
7. Waino Thompson—Swimming Coach

BRAVO BRAVES

Among the forgotten people at any school are the cheerleaders. At Bradley, they are (left to right): Ed Behrens, Janet Richert, Doris Nelson, and Bob Jolly.

"Well, Billy — it's been a great year, hasn't it?"

FOOTBALL 1948

The Bradley Brave gridsters were under a new coach last fall as Art Bergstrom took over the reins. Building for their entrance into the Missouri Valley conference this fall seemed to be the main concern as the bench was cleared time and time again. Starting with a lop-sided victory over Ripon, the Braves journeyed south to lose a close one to Louisiana Tech. and returned home to receive a taste of the treatment to come in the future. Kansas State Teachers fell before our mighty attack, but the Drake Bulldogs won in the last seconds of the game on a desperation field goal. The Braves treated their next two opponents roughly, giving them sound trouncings. With a bid to the Sun Bowl a possibility, the Braves invaded Kentucky and had their hopes dashed as the U. of Louisville walked over them easily.

SCOREBOARD

Won 5		Lost 4	
Bradley	34	Ripon	0
Bradley	14	La. Tech.	17
Bradley	7	Wichita	27
Bradley	32	Emporia State Teachers	6
Bradley	14	Drake	17
Bradley	15	Marshall	6
Bradley	33	St. Ambrose	7
Bradley	53	So. Dakota	27
Bradley	14	U. of Louisville	31

Outstanding backfield men who were contenders for the outstanding athlete of the year were: Bob Flanagan (left), a recent transfer from Notre Dame, and Jim Robertson (right), son of the late, nationally famous A. J. Robertson.

With Stan Butkovitch and Harry Arp blasting an opening in the Marshall defense, Louis Althouse takes a hand-off from Gib Carl and tallies a six pointer for Bradley. The Braves won easily 15 to 6.

Linemen who vied for positions as outstanding athlete of the year were (left to right): Clyde Todd, guard; Stan Butkovitch, center, who has spent many a football season on the Hilltop, and Harry Arp, tackle.

First row: Don Powers, Jim Robertson, J. M. Wilson, Ben Scherler, Wes Davis, Buck Stamp, Mary Schultz, Willie Densberger, Paul Knudsen, Harold Slater, Tom Peterson, L. Dinquel, Ken Wells, Harry Levonian, Harold Erickson, Jim Heiniger, Clyde Todd, Carl Traficano.

Second row: Mgr. Roland Deory, Bill Bushnell, Bill Tuttle, Ralph Barclay, Al Goetz, Art Eisenbrand, Gene Depperschmidt, Red Ellis, Stan Butkovitch, Bill Stone, Fred Reifsteck, Larry Corray, Dick Swanson, Gordon Stang, Gibb Carl, Bob Flanagan, Bill Wasach.

In the South Dakota game, Jim Heiniger was snapped as he was about to be tackled by what appears to be the "Headless Horseman."

Third row: Asst. Coach Dutch Meinen, Lou Alshouse, John A. Wilson, Ken Weeks, Harold VanEtten, Jack Coil, Gil Bell, Del Driscoll, John Esslinger, Tony Calanca, Jack Williams, Russ Moore, Harry Arp, Wayne Mann, Harry Gregory, Alan Hatfield, Bob Houser, Asst. Coach Virgil VanCleave, Head Coach Arthur Bergstrom.

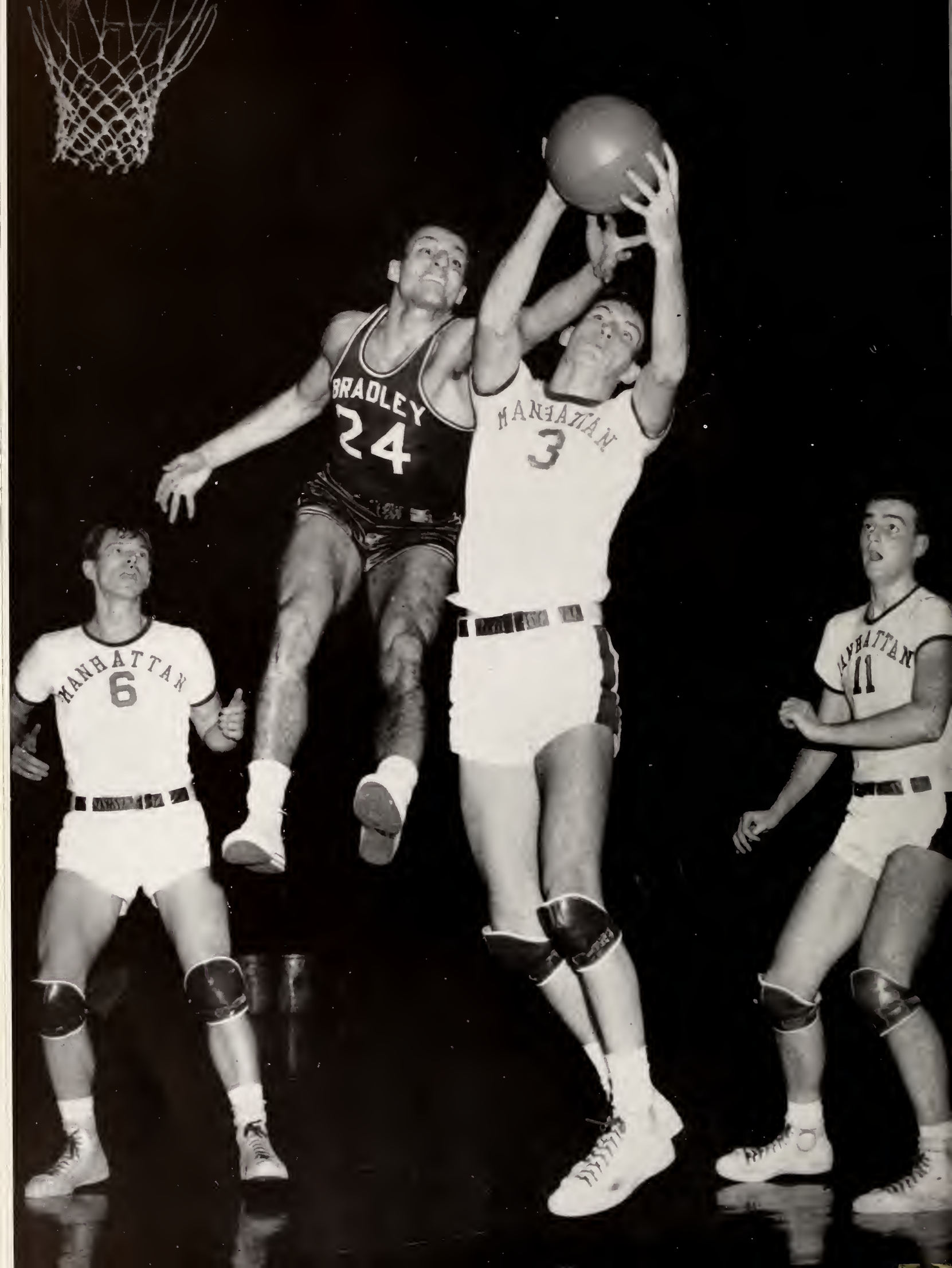
BRADLEY
24
MANHATTAN
3
MANHATTAN
6
MANHATTAN
11

WHAT A SEASON!

Blazing a victory trail from the West Coast across the nation to the East Coast, the Bradley 1948-1949 basketball team will go down as one of the greatest teams in Bradley history. Ending the season third in the Missouri Valley Conference and fourth in the National Invitational Tournament, the Braves compiled a record for the year.

In the final Associated Press basketball poll of the season, the Bradley "Wonder Six" was ranked seventh team in the nation.

Paul Unruh became the first player to score over 500 points in one season. His 509 total was made against great odds as Paul was usually playing against taller opponents. Not to be outdone, Bud Grover, flashy sophomore, compiled an unbelievable .462 shooting average for the season's play. Finishing second in scoring and in field goal average, Gene "Squeaky" Melchiorre, the darling of the fans in the N. I. T., hit for 400 points and a .436 shooting average.

Opening the season with a triumph over St. Thomas, Bradley's "Wonder Six" added 11 more consecutive wins. Falling by the wayside were Manhattan, Temple, St. Mary's, and West Virginia.

San Francisco, the N. I. T. champ, stopped the Braves win streak on New Year's night, 60-58. The Bradley cagemen continued down hill as St. Louis and Oklahoma A. & M. both defeated the Braves. Recovering their winning ways, the Anderson men won the next six games before losing to Kentucky, 62-52.

On their western trip, the Braves boosted their prestige by winning two close victories in the Cow Palace over San Francisco and St. Mary's. Losing to Drake set up the Oklahoma A. & M. game in which the Braves were never better in years. The Missouri Valley champs were amazed by Anderson's zone and the players' ability to score when they should and go slow when necessary. St. Louis again nosed out the Braves to close the regular season.

The Braves won their opening game of the N. I. T. over New York University, 89 to 67, continuing by defeating Western Kentucky in the best game of the tournament, 95 to 86. Loyola stopped our title hopes to the tune of 55 to 50. Jack Kerris was the big gun for Loyola. In the consolation game, Bowling Green with a great height advantage handed the Braves an 82 to 77 defeat.

Paul Unruh, as high scorer of the meet, was on the All-N. I. T. first team. Being selected on the second team, "Squeaky" Melchiorre received not only this honor, but also was one of the most popular players in the tournament.

BASKETBALL SCORES

Won 27

Bradley	66	St. Thomas	58
Bradley	82	Dubuque	35
Bradley	89	Cornell	37
Bradley	81	Manhattan	72
Bradley	58	Temple	50
Bradley	82	Texas Christian	57
Bradley	60	Loyola (L. A.)	50
Bradley	60	San Diego State	39
Bradley	80	West Virginia U.	66
Bradley	69	St. Mary's (Cal.)	58
Bradley	80	Centenary	60
Bradley	90	Carnegie Tech	52
Bradley	58	San Francisco U.	60
Bradley	44	St. Louis U.	60
Bradley	57	Tulsa	37
Bradley	30	Oklahoma A. & M.	64
Bradley	80	Dakota Wesleyan	37
Bradley	66	Wichita	51

Lost 8

Bradley	96	Wayne (Detroit)	53
Bradley	52	Pittsburgh	50
Bradley	57	Wichita	49
Bradley	59	Drake	48
Bradley	52	Kentucky	62
Bradley	72	North Dakota	45
Bradley	54	San Francisco U.	52
Bradley	71	St. Mary's (Cal.)	66
Bradley	69	Oklahoma City U.	49
Bradley	54	Drake	56
Bradley	88	Tulsa	49
Bradley	35	Oklahoma A. & M.	31
Bradley	56	St. Louis U.	66
Bradley	89	New York U. (N.I.T.)	67
Bradley	95	Western Kentucky (N.I.T.)	86
Bradley	77	Bowling Green (N.I.T.)	82
Bradley	50	Loyola (Chicago) (N.I.T.)	55

"Squeaky" keeps possession while Bill Mann calls for the ball in the Cornell College game.

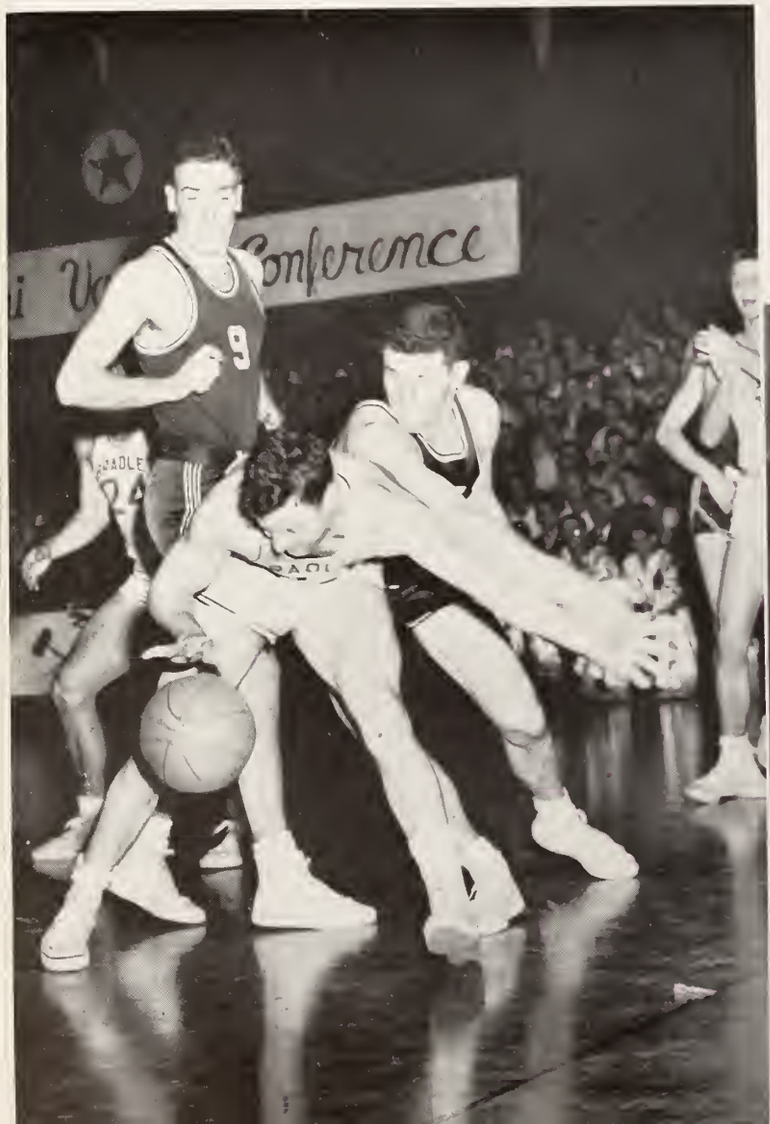

At the right, Aaron Preece waits expectantly for a rebound during the St. Mary's game at the armory.

At the right, "Easy" Ed Macauley, St. Louis' All-American center, leaps high in a vain attempt to block a shot by Mike Chianakas.

Below, Dave Humerickhouse (13) fires a one hander from the side in the Pittsburgh game, as Bud Grover (14), Squeaky Melchiorre (23) and Paul Unruh (15) join several Pitt players in following the flight of the ball.

Bill Mann and Squeaky Melchiorre gang up on a St. Louis player in a scramble for the ball at Keil Auditorium. These two were mentioned as prospects for outstanding athlete of the year.

Bud Grover goes up for a basket as four St. Thomas men watch the proceedings.

Paul Unruh fights for the ball while Bill Mann comes in to help during the Drake game.

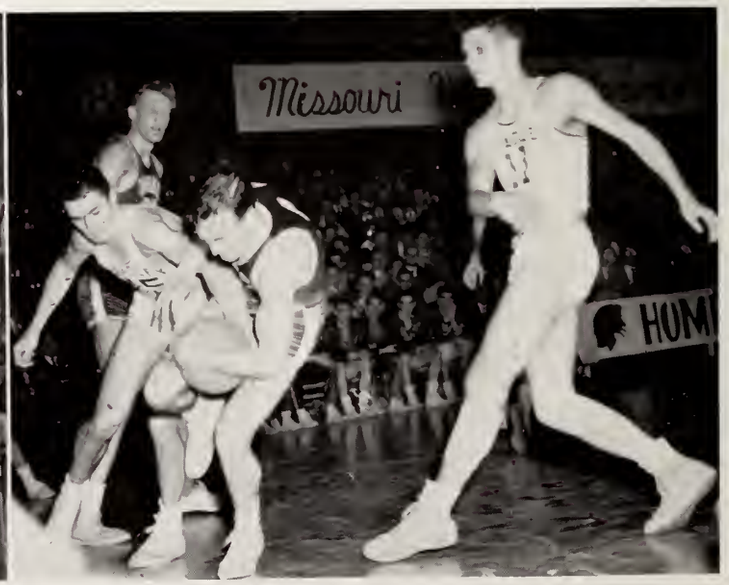

Making a basket and being fouled by "Everybody's All-American" Ralph Beard, Gene Melchiorre shows the form that enabled him to completely outplay Kentucky's Beard. Mike Chianakas (24) is watching the affair with pleasure.

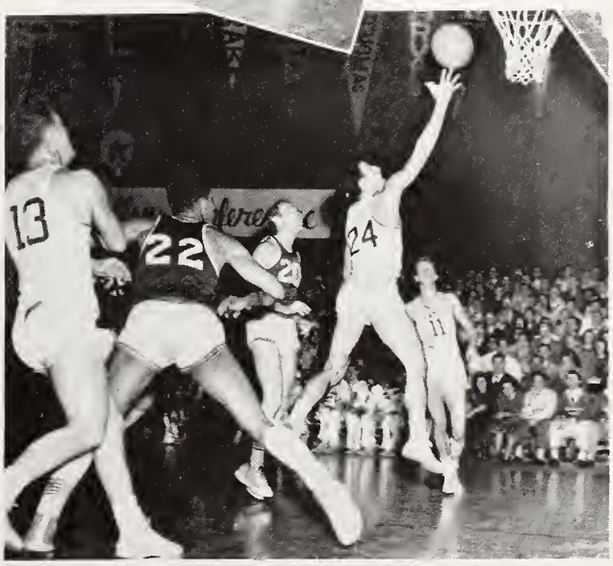

Paul finds himself well-guarded in the Drake game.

Mike Chianakas drives in for two points after eluding his guard in the Dubuque game.

Kneeling (left to right): Mike Chianakas, Gene Melchiorre, Forrest Anderson (Coach), Bill Mann, Bud Grover.
Standing: Dave Humerickhouse, Paul Unruh.

HIGH-FLYIN' VARSITY

Front row, left to right: Jimmy Robertson, Don Alford, Bob Garber, Guy Ricci.
Second row: Coach Anderson, Aaron Preece, Bill Mann, Dan Unruh, Elmer Behnke, Dave Humerickhouse, Clarence Christie.
Third row: Paul Unruh, Joe Stowell, Gene Melchiorre.
Fourth row: Athletic Director Bergstrom, Charles Grover, Mike Chianakas.

Paul Unruh (15) is shown driving around Alex Groza, All-American center of Kentucky, as Mike Chianakas (24) is guarded by "Wah Wah" Jones. Cliff Barker (23) and Ralph Beard (12) are astounded by Paul's speed.

Having broken the Bradley all-time high jump mark at the Texas Relays, with a leap of 6′ 7⅛″, Jack Heintzman wins again, this time in the Marquette meet. The Red and White colors were carried to great heights by "Jumping Jack" as he jumped at all the major indoor and outdoor meets throughout the country last year.

TRACK SCOREBOARD, 1948-49

DUAL INDOOR MEET

Bradley	56	Drake	40
Bradley	68	Chicago	36

DUAL OUTDOOR MEET

Bradley	94	Loyola	37
Bradley	92	Marquette	39

TRIANGULAR OUTDOOR MEET

Drake—1st
Bradley—2nd
Notre Dame—3rd

MICHIGAN STATE RELAYS

Bradley—5 points
Heintzman 1st in High Jump

IOWA STATE TEACHERS RELAYS

Bradley—41 points

PURDUE RELAYS

Bradley—10 points

DRAKE RELAYS

Bradley—21 points

TEXAS RELAYS

Bradley—5 points

Heintzman 1st in High Jump

Bradley All-Time High-Jump Record
6 ft., 7⅛in.

BRADLEY TRACK TEAM
1948

Led by "Kangeroo" Jack Heintzman, the Braves enjoyed a very successful season last year. Jack broke his own high-jump record at the Texas relays, copping a first with a 6 ft. 7⅛ in. jump. Touring all the national invitational meets during the indoor and outdoor season, Heintzman, having some of the better high-jump marks in the country, was a contender for an Olympic berth. But, because of injuries, he failed to make the grade.

The Braves won all their home indoor and outdoor dual meets. The season opened with an upset victory over the highly regarded Drake Bulldogs. Chicago University was the next victim to fall by the wayside. Turning their attention to the open air, the Bradley cindermen made a rout out of the Loyola Meet as they hit their highest total for the season, registering 94 points. Marquette proved no obstacle to a victory minded crew.

The feature meet of the home outdoor season was a triangular meet with two powers in the track world, Drake and Notre Dame. Making a fine display of their fighting spirit, the Braves finished second, 25 points ahead of Drake. Washington and Detroit Universities journeyed to Peoria for a triangular meet with the Braves. While Detroit was battling for second place with Washington University, Coach Hewitts' men nearly equalled the combined scores of the two other schools to win "hands down".

Back row (left to right): Snyder, Reifsteck, Tjarksen, Bucy, Chianakas, Stone, Worthington (Mgr.).

Second row: C. M. Hewitt (Coach), Grieve, Behrens, Neulieb, W. Miller, P. Unruh, Mize, Organtini, Drake, Heintzman, J. I. Meinen (Asst. Coach).

First row: Stamp, Cobb, Blackwell, Hanks, J. MacDonald, W. MacDonald, Ray, Carl, R. Miller, Ashley, Favorite, Grossman.

John McDonald crosses the finish line all alone as he wins the two mile run in 10:06 against Loyola.

Bill Miller releases the pole after clearing the bar with room to spare.

Anchor man, Bill Blackwell, crosses the finish line as the Braves take second in the mile relay.

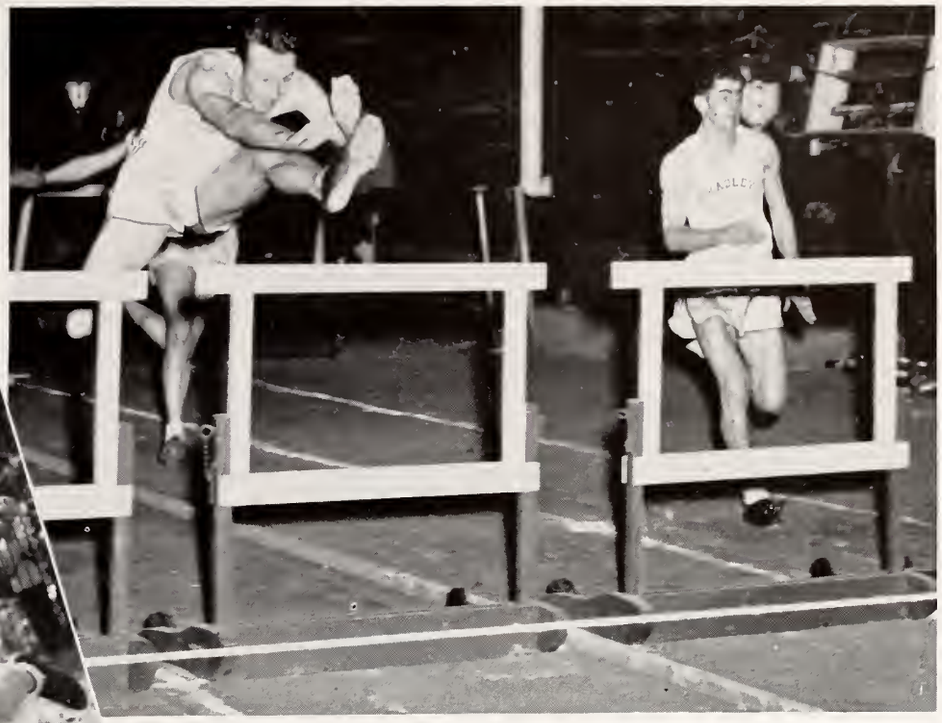

Roy Grieve clears the last hurdle in an indoor dual meet with Chicago at the fieldhouse.

Hefty Tony Behrens follows through in his shot-put attempt while some young admirers look on.

Speedy John Organtini eyes the finish line in the dual meet with Chicago while Bill Blackwell and Bill Neuleib close in fast.

BASEBALL 1948

Bradley	9
Bradley	6
Bradley	8
Bradley	3
Bradley	4
Bradley	2
Bradley	5
Bradley	3
Bradley	7
Bradley	1
Bradley	6
Bradley	3
Bradley	9
Bradley	5
Bradley	2
Bradley	3
Bradley	16
Bradley	7

Arkansas Tech	6
Loyola	0
Loyola	6
La. Tech.	9
La. Tech.	2
Alabama	5
Alabama	3
Mississippi State	4
U. of Wisconsin	6
U. of Wisconsin	5
U. of Iowa	3
U. of Iowa	5
Creighton	2
Creighton	0
Notre Dame	1
Washington	1
Washington	4
St. Louis	1

BASEBALL 1948

(CONTINUED)

Bradley	7	St. Louis	6
Bradley	5	St. Thomas	4
Bradley	3	St. Thomas	0
Bradley	5	Washington	0
Bradley	3	Washington	2
Bradley	5	St. Ambrose	4
Bradley	14	St. Ambrose	7
Bradley	24	La. Tech.	7
Bradley	7	La. Tech.	2
Bradley	6	U. of Wisconsin	2
Bradley	10	Drake	9
Bradley	12	Drake	3
Bradley	12	Butler Bros.	9
Bradley	15	Winona Merchants	1
Bradley	13	St. Thomas	5
Bradley	3	Bancroft Iowa Lions	2
Bradley	6	Mason City American Legion	4

Led by Captain Don Ashley, the Bradley Braves had a very successful season last year with an impressive record of 30 wins and 5 losses. With four great pitchers, Grover, Manker, Zilm and Shelton, the Braves' hurling staff was one of the strongest in the country. This, coupled with such hitting stars as Robertson, Wilcoxen, Behrens, and Ashley, combined to make a powerful team.

Traveling to the Southland in early Spring, the Braves were handed three defeats and copped five victories, losing to Louisiana Tech., Alabama, and Mississippi State, while winning over Arkansas, Alabama, Louisiana Tech., and twice over Loyola. Losing only two more, both to Big Ten opponents, Wisconsin and Iowa, the Bradley diamond masters went on to run up a string of 23 straight victories. Last year's victims included such "name" schools as Wisconsin, Iowa, Drake, St. Louis, and Notre Dame.

BRADLEY UNIVERSITY BASEBALL SQUAD, 1948

Back row: Orsborn (Asst. Coach), Willett, Groover, Zilm, Mallory, Behrens, Manker, Alford, Schwab, Bjorkman, Krumrey (Mgr.), A. J. Robertson (Coach).

Front row: Garber, Wilcoxen, Ricci, Peterson, Rager, Ashley, Melchiorre, Robertson, Shelton, Friedrich, Parks, Wilson.

Front row (left to right): John Hinnen, Frank Phillips, Glen Juergensen, John Prafske, Bob Westfall, Howard Roeder, Carl Reid.

Back row: Waino Thompson (Coach), Gene Gire, Dick Drake, Ted Ebert, Lou Giannetti, Bill Higgins, Luke Tumber, Ed Pawlen (Manager).

BRADLEY SWIMMING TEAM 1948

This year's swimming team ended the season with a third in the Missouri Valley Conference meet behind St. Louis and Detroit.

In dual meets during the season the tankmen were on the long end of seven and the short end of six. The season opened with an impressive victory over Monmouth, followed by three close defeats from Gustavus Adolphus, Washington U., and St. Louis U.

The Braves under Coach Waino Thompson's direction got back on the winning side by trouncing Kentucky State, 62 to 13, and added three more scalps. These straight victories came at the expense of Loyola, Knox, and Loyola again.

Memphis Naval Air Base stopped the Braves' win streak at four. Knox and Illinois Tech were dunked, but the Bradley tankmen got themselves dunked in the last two meets by Detroit and the Memphis Naval Air Base.

The high scorer for the year was Dick Drake, a fast freestyle man in the 100 and 220 yard races. Runner-up for top honors was Bob Westfall, who lost only two races all year in the backstroke and previous to his defeats this year had a winning streak of 17 consecutive victories.

In his usual graceful winning style, Bob Westfall goes through the ordeal of continuous practice that it takes to be a steady winner.

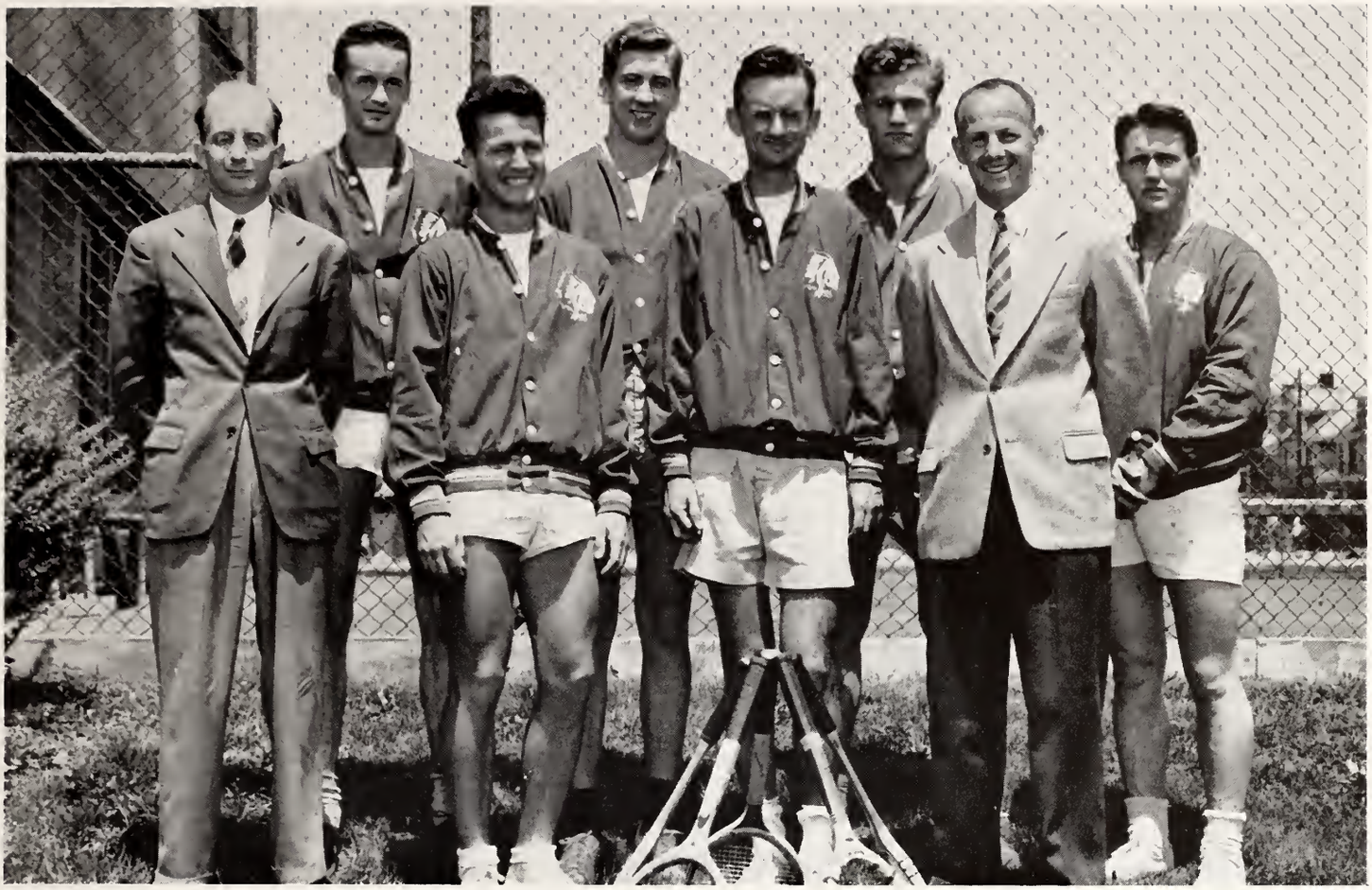

Left to right: Short (Coach), Martin, Decker, Orr, Gerard, Lynch (Captain), Richardson (Faculty Advisor), Ploussard.

BRADLEY VARSITY TENNIS TEAM 1948

Last year's tennis team had one of the best marks that a tennis team has registered on the Bradley campus for many years, winning 11 while losing 2 and tieing 1.

Burt Lynch was captain and leading point getter for the netmen. Coach Walter Short can well be proud of his athletes as they trounced such teams as St. Ambrose, Creighton twice, Knox twice and Concordia Seminary.

Preparing to dress for a coming match, Don Brewster is shown checking his racket that helped him in winning many matches.

Front row (left to right): Don Johnson, Kent Frandsen, George Kyros, Fred Shive.
Back row: Don Holmes (Coach), Bill Fall, Ed Fall, Art Peisker, Buck Stamp, Wally Friend, Bruce Strout (Manager).

WRESTLING

The wrestling team, under the capable tutelage of Don Holmes, contested some of the best competition in the Middle-West. Paced by veteran wrestlers George Kyros and Don Johnson, the squad defeated Illinois Tech and other strong teams around the state.

FENCING SQUAD

One of the new additions to Bradley athletics is fencing. Mr. DeRobert, the fencing champion of Turkey, is the instructor and hopes some day to have an intercollegiate team. The above picture was taken in class.

The Physical Education Department of Bradley is constantly striving to improve the curriculum available for Physical Education as well as the rest of the student body. In keeping with this policy, two new courses were added this year. These courses were fencing and judo. The faculty has high hopes to some day have a fencing squad to compete in intercollegiate meets. Judo is an ancient Oriental sport which was revived during the war and which to the casual observer looks simple but actually it requires many long, tedious hours of practice.

Also new on the campus, is the Jiu-Jitsu class. Above, Emil Miller runs six students through their paces.

Back row (left to right): J. I. Meinen (Faculty Manager), John Hutchings (Captain), John Mosser, Ed Narretta.
Front row: Roger Anderson, Al Klutnick, Earl Johnson, Don Sommer.

BRADLEY GOLF TEAM 1948

Under the careful guidance of coach-captain John Hutchings, the golf team captured fourth place in the Missouri Valle yConference meet last year at Omaha, Nebraska, winning eight, while losing six and tieing one, the linksters defeated such teams as Creighton, Loyola and Illinois Tech. They were also building for the future as only one major letter was won, but five minor letters were awarded, with two receiving numerals.

Showing the form in driving that enabled him to pace the golfers of the past season is John Mosser.

Row 1: D. Page, G. Ricci, C. Todd, W. Manker, Pres.; D. Glover, V.-Pres.; R. Derry, Secy.; C. Traficano, A. Friedrich, R. J. Krumrey, W. Mann.

Row 2: W. C. Neuleib, D. D. Humerckhouse, B. J. Strout, J. R. Heintzman, B. Mann, D. W. Unruh, B. L. Miller, R. F. Drake, E. L. Gire, J. K. Prafcke, G. Melchiorre, T. Peterson.

Row 3: H. J. Arp, R. Grieve, H. Ray, J. L. McDonald, E. H. Beckmann, L. E. Giannetti, H. R. Roeder, G. Kyros, Mike Chianakas, J. A. Wilson, H. D. Slater.

"B" CLUB

A mother hen does not take as good care of her baby chicks as Carl Gross does of his "B" club boys. His thoughtfulness extends far beyond just the "B" club members. "King" Carl treats all athletes—big or small, All-American or third string sub—with the same smile and desire to be of service. Carl goes out of his way to be friendly to all around him. Mr. Gross's experience in the role of trainer and manager has over the years won the respect of the entire coaching staff. Carl's work is a vital and important part of the Athletic Department here at Bradley, and the department is very fortunate to have such a great man on its staff.

Carl Gross, the Braves' capable trainer and efficient manager, is reaching for more equipment to help out another athlete.

INTRAMURAL

Intramural and interfraternity sports are a big part of Bradley's athletic program. In charge of such an extensive program is Coordinator of Athletics John E. Meinen.

The Sigma Phi, now Sigma Chi, all but made a clean sweep of all the individual sport titles. Last spring the Sigma Phi won the track meet, proceeded last fall to win the touch football league, continued their dominance by capturing the inter-frat basketball league and tied for top honors in the swimming meet with Lambda Chi Alpha and Tau Kappa Epsilon. Alpha Phi walked away with the softball title by shutting out every team except Lambda Chi Alpha.

Theta Xi was the master of the inter-frat bowling league, whereas the Independents were the all-school bowling champs.

This bit of spirited action reflects the enthusiasm displayed by the teams in the intra-fraternal basketball league.

A Lambda Chi passer looks for his receiver in an intra-fraternity football game.

Two intent bowlers competing in the intramural bowling league.

W. A. A. BOARD

Tournament sports, co-recreation nights, moonlight horseback rides, and a variety of other activities, all sponsored by the W.A.A. in cooperation with the Women's Physical Education department, provide plenty of fun and lively competition for Bradley girls from autumn through the warm days. Each year the Women's Athletic Association organizes tournaments in hockey, volleyball, basketball, badminton, tennis, bowling, golf, and baseball, giving every girl a chance to compete in her favorite sport.

The Board is composed of a representative from each of the sororities and the independents on campus, and appoints managers for each of the tournaments and for other activities. Miss Jean Hosafros acts as faculty adviser for this group. The continuing purposes of the group are to create interest in sports and to foster true sportsmanship.

Row 1: Joanne Hicks, Jeannette Krumpe, Carole Wiegand.

Row 2: Winifred Werckle, Joanne Beyer, Carlajean Hollis, Betty Young.

Row 3: Lois Frye, Marilyn Schram, Doris Schlickenmaier, Miss Browne, Yvonne Robbins, Shirley Olker, Gloria Adams.

Marilyn Cassidy prepares to sink a putt, while Ann Seitz counts up the score of a practice round at the Country Club.

Well, now, who said anything about form? You take this club and hit the ball as hard as you can. Of course, you don't want to overdo this kind of thing. Who wants muscles like Superman?

Left to right: Joanne Garrot, Carol Brandon, and Joanne Hicks enjoy a play period in the Bradley pool.

What's that? A line of mermaids — and no Mr. Peabody around. It may be snowing outside, but it's Palm Beachy in the pool at the gym. And with a ten minute stint under a sun lamp, gals, you'll have all your friends thinking you've been Florida-way.

BRADLEY IN '49

G R E E K S

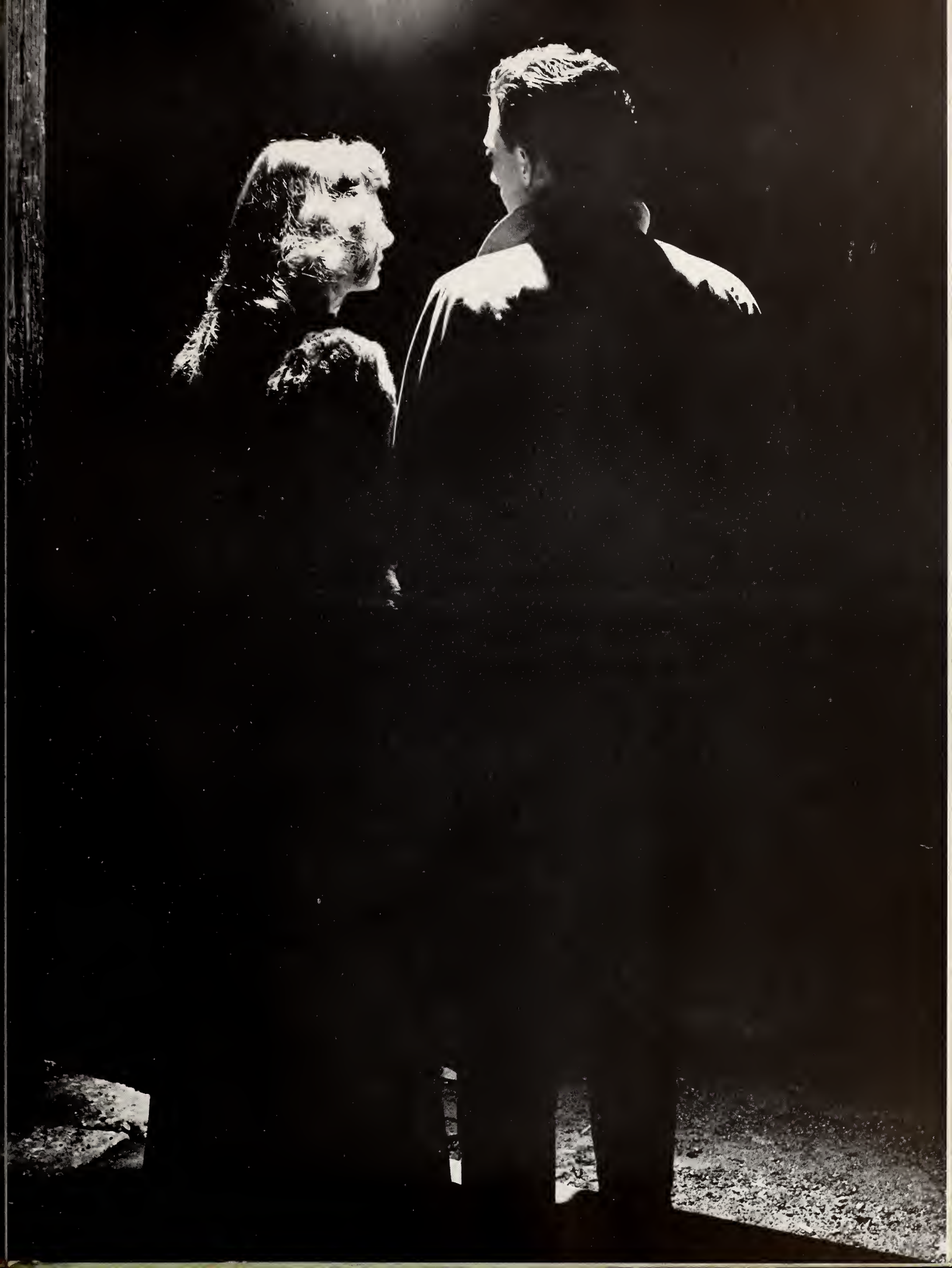

Row 1: Carol Brandon, Secretary; Lois Frye, Treasurer; Betty Young, President; Liz Knisely, Vice-Pres.
Row 2: Muggsie Grunwald, Nancy Millikan, Roberta Randall.

PAN-HELLENIC COUNCIL

In its second year of existence at Bradley University, the Pan-Hellenic Council is organized primarily for solving any and all problems arising in regard to the women's Greek sororities on Bradley's campus. Its chief functions center around regulations by which sororities may rush, bid, pledge, and initiate new members. It also encourages high scholastic standing and advises on all social and athletic competition among sororities. It replaces the Inter-Sorority Council of older years. Each sorority is equally represented by having two students appointed. This year's officers were Betty Young, President; Liz Knisely, Vice-President; Carol Brandon, Secretary; and Lois Frye, Treasurer.

Row 1: W. Voss, H. Pribyl, Vice-President, E. S. Mathias, President, Dr. MacDonald, Advisor, K. Dougherty.

Row 2: R. B. Carkenord, B. L. Thompson, R. P. Hicks, Secretary, J. R. Nordstrom, Treasurer, Gersh Tillotson, M. Ploussard.

Row 3: I. Nelick, J. W. Neifing, D. R. Antel, R. B. Sprenger, A. E. Harrington, D. Miller.

INTER-FRATERNITY COUNCIL

After a reorganization last year of the Inter-Fraternity Council, this year's group were engaged in creating a new constitution and more democratic principles, in its ruling of all men's Green fraternities on the campus. Two representatives from each fraternity are delegated each year and it is with these students to whom the responsibility of solving all problems common to fraternity members. It directs supervision of all pledging and initiating rules, fraternity athletic and social events, and the scholastic standings to be maintained by all fraternity men.

This year the association was under the leadership of E. S. Mathias, President; H. Pribyl, Vice-President; R. P. Hicks, Secretary; and J. R. Nordstrom, Treasurer. Dr. MacDonald was adviser.

CHI OMEGA

Chi Omega, the first national women's Greek organization to grant a charter on Bradley campus, was founded in 1895 at the University of Arkansas by Dr. Charles Richardson, Johelle Holcolm, Ina Boles, Jean Vincentheller, and Allie Simonds. Having 104 chapters, Chi Omega is the largest national women's Greek organization in the United States. The white carnation is the fraternity flower; and cardinal and straw are its colors.

Mu Delta Chapter sent thirteen representatives to its National Convention which was held at the Greenbrier Resort-Hotel at White Sulphur Springs, West Virginia.

Activities during the year include a Thanksgiving pledge dance, annual Christmas and Spring Formals, a faculty tea, numerous social functions with other Greek organizations, and Chi Omega's annual charity projejct, the Kiddie Karnival.

During Homecoming, Chi Omega received first place in float competition and second place in house decorations. Marilyn Ryden was chosen alternate to the Homecoming Princess.

OFFICERS

1st row: Kay Boles, Pledge Trainer; Mina Murphey, President; Roberta Kilbry, Treasurer; Doris Schlichenmaier, Secretary; Gloria Adams, Vice-President.

2nd row: Patricia Lyons, Chapter Correspondent; Carolyn Jurgens, House Manager; Jane Taylor, Social Science Chairman; Lois Frye, Jr. Panhellenic Rep.; Credwyn Mahannah, Herald.

3rd row: Norma Kent, Social Activity Chairman; Jackie Schafer, Sr. Panhellenic Rep.; Phyllis Sereno, Personnel Chairman; Georgia Haas, Vacation Chairman.

ACTIVES

1st row: Barbara Harrison, Marilyn Hayes, Creddie Mahannah, Beverly Sumner, Norma Kent, Jackie Burlis, Jane Weidner.

2nd row: Charlene Wright, Eleanor Jolly, Carolyn Jurgens, Dorothy Sanders, Jane Taylor, Grayce Stroud, Georgia Haas.

3rd row: Barbara Hardy, Jackie Schafer, Mary Dudas, Phyllis Sereno, Lois Frye.

CHORUS

1st row: Norma Kent, Creddie Mahannah, Marcia Oakley, Pat Murphey, Joan Myatt, Jackie Burlis, Jane Weidner.

2nd row: Charlotte Wright, Eleanor Jolly, Carilyn Jurgens, Doris Schlichenmair, Jane Taylor, Marilyn Ryden, Ellen Fouts, Marilyn Hayes.

3rd row: Beverly Sumner, Barbara Hardy, Jackie Schafer, Belca Goode, Grayce Stroud, Phyllis Sereno, Carolyn Hoerdemann, Lois Frye.

PLEDGES

1st row: Marilyn Cassidy, Carolyn Colborn, Anne Seitz, Mary Brill, Ardith Mehrings, Doris Lovin, Ellen Derges, Marilyn Hedrick.

2nd row: Skippy Becker, Jacque Pratt, Joanne Myatt, Marcia Oakley, Cynthia Spalding, Audrey Elliott, Colleen Cassidy, Carolyn Hoerdemann, Ellen Fouts.

3rd row: Lou Staples, Jean Becker, Fern Samples, Belva Goode, Marilyn Ryden, Pat Wilsey, Jean O'Connor, Pat Murphey.

GAMMA PHI BETA

Beta Eta Chapter

Gamma Phi Beta was founded at Syracuse University, November 11, 1874, and last year celebrated its 75th anniversary.

Beta Eta chapter at Bradley University was the 55th chapter to be added to the international organization, which now totals 56 chapters. Members of the chapter have been home this year in their new sorority house, 124 Barker avenue. The house was completely redecorated and furnished during the summer and was open when classes commenced in the fall. Beta Eta chapter has the distinction of being the first national woman's Greek organiation to colonize on the Bradley campus.

Since its founding in September of 1947, the chapter has been active in clubs, honorary organizations, and musical productions. Events this year included two successful rushing seasons, Christmas formal dance, house parties, exchange parties with several fraternities and sororities, and a Spring formal dance. The sorority was awarded second place

OFFICERS

Standing: Rita Chandler, Barbara Bogard, Alice Barloga, Nancy Meredith.

Seated: Joanne Hicks, Marile Dyslin, Joanne Garrot, Virginia Clough.

in the Homecoming Float parade, third place in the House decorations, and had one of the attendants to the Homecoming Queen.

The object of the sorority since its founding has been to develop the highest type of womanhood through education, social life and service to country and humanity. Gamma Phi Beta has long been known for its philanthropic projects—several summer camps, aid to the underprivileged, and a large endowment fund. The sorority was one of the original founders of the Pan-Hellenic council among the national sororities.

The badge of the sorority is a gold crescent over which are the sorority Greek letters in pearls. The colors are mauve and brown. The flower is the pink carnation. The sorority magazine, *Crescent*, is issued quarterly by and for all the chapters.

ACTIVES

3rd row: Lois Wesselhoft, Alice Barloga, Marile Dyslin.

2nd row: Diane McCormick, Jill Holliday, Carol Brandon, Nancy Lil Svoboda, Velda Gruenwald, Joanne Garrot, Barbara Stateler, Nan Seelye.

Seated: Elizabeth Justice, Joanne Hicks, Rita Chandler, June Ann Walker, Virginia Clough, Nancy Meredith, Barbara Bogard.

PLEDGES

Standing: Barbara Stone, Shirley Plack, Barbara Raef, Beverly Clauson, Mary Ann Wheeler, Carol Shoff, Nancy Nelson.

Seated: Janey Lou Straughan, Lee Ann Ackermann, Virginia McClure, Jackie Davis, Suanne Spitz, Kathleen Sheehn, Illa Mae Moobery.

Not present: Mary Jo Sutter, Janet McLinden.

PI BETA PHI

Pi Beta Phi was founded at Monmouth College, April 28, 1867; the first organization of college women established as a national college fraternity. The Illinois Theta charter was granted in May, 1947.

Permanent undergraduate loan funds and an annual graduate fellowship from an endowment fund are maintained by the fraternity. In 1912, as a memorial to its founders, the Settlement School at Gatlinburg, Tennessee, was established. Eight full grades, four year high school, adult education in handicraft, are included in the school. There is also a health center with a nurse in attendance with this threefold program of health, education and crafts, the community through Pi Beta Phi, has been able to raise living standards and develop its hidden resources.

The periodical quarterly journal is named "The Arrow." The fraternity badge is a tiny golden arrow, the pledge pin is a golden arrow-head. Pi Beta Phi colors are wine and silver blue, and the fraternity flower is wine carnation.

This chapter has been active in social and campus affairs. The season opened with rushing events; homecoming followed with Pi Beta Phi receiving two trophies and a member of the active chapter was chosen Princess to reign over all homecoming events. The Settlement School Tea, the Christmas Formal, the Pledge Dance, the Charity Ball, and the Spring Formal highlighted the social season.

OFFICERS

Sitting: Carolyn Powell, Rush Captain '48; Shirley Puckett, Asst. Treasurer '48.

2nd row: Amy Lou Hopkins, Vice-President; Lee Leman, Rush Captain '49; Pat Berlin, Recording Secretary; Delores Moutier, President; Mary Blois, Treasurer; Marilyn Moffett, Corresponding Secretary.

3rd row: Miriam Parker, Pledge Supervisor; Sara Lee Burdick, Asst. Historian; Jane Wellington, Censor; Nancy Millikan, Pan-Hellenic; Ann Schram, Censor; Jerry Lamb, Historian; Liz Knisely, Pan-Hellenic.

ACTIVES

1st row: Janet Cler, Gennie Newlin, Shirley Sutton, Pat Jacquin, Shirley Olker, Rita McLinden.

2nd row: Betty Coriell, Myra Kingston, Beth Thomas, Pat Moran, Joyce Anno, Cathie Calhoun, Helen Bruns, Colette Foley.

3rd row: Gloria Geiger, Joanne Kirchoff, Enid Budelier, Winnie Werckle, Barb Moore, Phyl Ellis, Nancy Shively, Shirley Garrison, Phoebe Lott, Joanne Beyer.

4th row: Marilee Macy, Pat Michael, Jeanette Krumpe, Pat Stewart, Ruth Wesselhoft, Charlotte Wheeler, Laverne Doering, Doris Lundberg, Ruth Ann Ossenbeck.

PLEDGES

1st row: Thelma Moore, Helen Kiker, Carol Cryer, Lou Lita Sapp, Lorraine Smith, Janet Whalen, Carol Fahnestock.

2nd row: Connie Jo Smith, Louise Ann Hale, Marguerite Schuller, Jody Gilliam, Marilyn Finlayson, Norrine Ambrose, Diane Schuller.

3rd row: Ann Bruninga, Dolores Manuel, Joy Dirksen, Ann Fischer, Jody Hackler, Madelyn Love, Renna Thurman.

CHORUS

1st row: Jerry Lamb, Phoebe Lott, Pat Moran, Joyce Anno, Shirley Olker, Liz Knisely.

2nd row: Connie Jo Smith, Carol Cryer, Jody Gilliam, Diane Schuller, Nancy Lively, Marguerite Schuller, Sara Lee Burdick.

3rd row: Janet Cler (Director), Janet Whalen, Lorraine Smith, Joanne Kirchoff, Norrine Ambrose, Louise Ann Hale, Renna Thurman.

SIGMA KAPPA

Sigma Kappa was founded by five pioneer women at Colby College, Waterville, Maine, in November of 1874. At the present time branches of this sorority extend all over the country and across the northern boundary to Canada at the University of Manitoba.

After twenty-five years on the Bradley campus, Sigma Chi Gamma became the Beta Nu chapter of Sigma Kappa on March 1, 1947, making it the second national sorority at this University.

Sigma Kappa has two national philanthropic projects—the Main Sea Coast Mission, and the post war project of giving scholarships to Greek girls at the American Farm School in Salonica, Greece.

This chapter has been active in both civic and social affairs on this campus. Three its members are now serving as class officers. Highlights on the social calendar included the Christmas Formal, the Spring Dinner-Dance, monthly spreads, the Senior Breakfast, and the Musical Tea sponsored by the alumnae, the proceeds of which were donated to the Bradley Library Fund.

OFFICERS

1st row: Bonnie Echard, Rush Chairman; Terry Day, Treasurer; Marilyn Schram, 2nd Vice-President; Betty Young, President; Betty Hess, 1st Vice-President; Marilyn Huston, Corresponding Secretary; Marnajean Groom, Recording Secretary.

2nd row: Betty Mull, Triangle Correspondent; Roberta Randall, Pan-Hellenic Delegate; Teddy Dickson, Historian-Librarian; Marjorie Bartels, Registrar; Marjorie Long, Magazine Agent; Janet Carpenter, Social Chairman; Audrey Madison, Scholarship Chairman.

ACTIVES

1st row: Betty Mull, Kathryn Clugsten, Marilyn Danner, Betty Young, Janet Carpenter, Connie Stewart, Wanda Isaacs.

2nd row: Audrey Madison, Roberta Randall, Marnajean Groom, Dorothy Ann Nagel, Roberta Mulcahey, Darlene Darst, Terry Day, Marilyn Notzke, Marilyn Huston, Nelda Keene.

3rd row: Sally Ackerman, Bonnie Echard, Teddy Dickson, Marilyn Schram, Marilyn Werckle, Marjorie Bartels, Betty Hess, Marjorie Long, Judith Karl.

CHORUS

1st row: Delors Adams, Marjorie Bartels, Katheryn Clugsten, Darlene Darst, Marilyn Notzke, Betty Young, Bonnie Echard.

2nd row: Margaret Galbreath, Lillian Swarbick, Mary Jo Hatfield, Anna Marie Johnson, Dorothy Ann Nagel, Sally Ferguson, Judith Karl.

PLEDGES

1st row: Delors Adams, Margaret Galbreath, Lillian Swarbrick, Shirley Bentley, Clarice Williams, Marion Allton.

2nd row: Sally Ferguson, Vivian Cation, Mary Jo Hatfield, Anna Marie Johnson, Janice Renner.

ALPHA PI

Alpha Pi has moved progressively forward. From an inauspicious beginning on January 7, 1899, Alpha Pi has become one of the most active fraternities in the nation. Alpha Pi is the second oldest fraternity in the country. The fraternity observes tradition where it is fitting while gaining new prestige in other fields. The fraternity stresses leadership and brotherhood. These two qualities, have enabled Alpha Pi always to progress.

Scholarship, social activities, and athletics characterize the fraternity's policies. Many members of Alpha Pi are on Bradley's scholastic organization. The fraternity sponsors three closed dances during the school year. Alpha Pi is duly proud that some of its members dominated the first Bradley entry, the swimming team, to capture a Missouri Valley Conference championship.

OFFICERS

1st row: M. B. Bradshaw, House Mgr., Sergeant-at-Arms; Ed Schuster, Secretary; Robert B. Sprenger, President; O. R. Speed Reed, Vice-President; J. Tank Hinnen, Treasurer.

2nd row: Don Brewster, Social Chairman; Vincent A. Miller, Chaplain; W. E. Bergstrom, Historian; Bix Biederbeck, Marshal; Dick Millikan, Rushing Chairman.

ACTIVES

1st row: Dick Winkler, T. J. Weidner, Dave Curbino, Jim Cromwell, Carl Krei, Bob Morrow, Ralph Sauder.

2nd row: Jack Steenrod, Lester Lang, Joe Hammond, Keith Smith, H. Vince Brophy, Ted Newberg, Cliff Meyer, Eldon Koetter, Donald Long.

3rd row: Bob Walter, Harold Hann, John A. Sears, Paul B. Howe, Jim Blane, Arthur R. Spears, Ray Larson, Bill Holbrock.

4th row: Jack Cloyd, Lewie Look, Tom Thomas, Ehno Tiddens, John Weers, Jack Bradshaw, Bill Harmon, Fred Roberts.

ACTIVES

1st row: Harold A. Vonachen, E. L. Jeanmaire, Thomas E. Needham, Max Rahn, James Dietrich, Ralph Spring, Robert Burks, Fred Voigt.

2nd row: Bill Martin, Lester Pierce, Douglas Kieft, Don Martin, Bob McCoy, Evans Harmon, Earl Levine, William Wickert, Jack Oller.

3rd row: Robert W. Meyer, John Barrett, Art Simon, Russ Crouch, Jerry Garrott, Bill Brady, Jim Gammon, James Whalen, Dick Roehm, Robert Dougherty.

4th row: Robert J. Tallman, John Prafcke, Hank Hitpas, J. W. Ricker, Claude Brown, Herbert Behm, Don Antle, John Eppel, Earl Prince.

PLEDGES

1st row: Dave McCartney, Dan Augustine, Joe O'Brien, Stanley Gorman, Robert Holtzman, Dick Barrow, Ed Peters, Jr.

2nd row: Pat Kamins, Warren Keil, Pete King, Jack Errion, Daryl Godke, Robert B. Houston.

3rd row: Philip Bach, Richard Hunst, William Poad, Gene Kamins, Bill Drew.

RHO DELTA

Rho Delta was founded October 9, 1946 to promote ideals of character, scholastic achievement, honesty and charity, friendship, high morals, and to advance the spirit of loyalty to our Alma Mater.
Chinese red and powder blue were chosen as colors to accompany the exotic camellia, the fraternity flower.

Throughout the year, informal house parties and Sunday afternoon socials for the sororities balanced the social calendar between the main social events, which were: the Camellia Ball, at Christmas; the Spring Frolic, in March, which features a one week trip by air to Havana, Cuba; and the Orchid Dance, in May.

The officers for the year were: Jim Nordstrom, president; Rudy Gray, vice-president; Jack Schram, secretary; Don Seghi, social chairman; Vance Howard, rushing chairman Ed Sandall, pledge master; Chet Trim, house manager George Field, chaplain; and Dick Pulak, sergeant-at-arms.

OFFICERS

1st row: John O. Schram, Secretary; James Nordstrom, President; Rudy Gray, Vice-President; Hugh A. Norris, Treasurer.

2nd row: George Field, Chaplain; Ed Sandall, Rushing Chairman; Don Seghi, Social Chairman; Bob Rohde, Sgt.-at-Arms; H. Vance Howard, Jr., Pledge Master.

ACTIVES

1st row: H. Vance Howard, Dale Musselman, Lindley Hall, Hosmer Marse, Robert McCallum, Lewis Robinson.

2nd row: Harold Mahoney, Chet Trin, D. W. Rambke, Chuck Stud, Cal Schumann, William Endean, Ben Aboanes.

3rd row: Rudy Gray, Rod McGraw, Bob Thompson, Bob Trumpy, Bob Woerner, Harold Landis.

ACTIVES

1st row: Jack McClellan, Dave Scott, Dick Pulak, Nick Taral, Charles Fauble, Dan Kirkham.

2nd row: Jerry Hartley, Ray Holeman, Jim Courtwright, Jim Kenting, James Young, William Herbst, Cliff Hasselbacher.

3rd row: Frank Querry, William Hull, Robert Wogner, Ray Bostiom, William True, Dick Kelly, William Kingery.

PLEDGES

1st row: Bill Barg, Bill Scholtz, Elvin Braman, Dick Birr, Fred Seghi, Lyle Whitledge.

2nd row: Ed Lemanski, Larry Howe, Jack Leengran, Nick Susla, Charlie Leaver, Wendell J. Hentschel.

3rd row: Al Stumpf, Al Suddarth, Don Welch, Frank Randall, Dick Robeson, Paul Whitney, Sam Wagoner.

LAMBDA CHI ALPHA

Kappa-Upsilon Chapter

Three law students founded the first chapter of Lambda Chi Alpha at Boston University, November 2, 1909, and it is now the world's largest national fraternity. Kappa-Upsilon Chapter, with the ideals of brotherhood, patriotism, and the cultivation of good will, was founded on Bradley Campus on May 28, 1927. Chosen as the flower for the fraternity was the white rose, with purple, green, and gold being selected as the colors which signify this group.

Major social events of the year included: the traditional Sadie Hawkins Day Dance, Christmas Dinner-Dance, Founder's Day Banquet, Senior Breakfast, and the Spring Formal.

Officers of the Lambda Chi Alpha's this past year were: Robert Hicks, president; Robert Westfall, vice-president; Harold King, secretary; Frank Collins, treasurer; Harry Charvat, ritualist; Orville DeWeerth, social chairman; Edward Trainor, rush chairman.

OFFICERS

1st row: Tony Kissell, Treasurer; Charles Lennartz, Secretary; Irv Nelick, President; Dick Diskin, Vice-President; Harold Anderson, Ritualist.

2nd row: Lyle Martin, Pledge Master; Glenn Rudow, Steward; John Turner, House Manager; Ray Swehla, Corresponding Secretary; Robert Westfall, Pledge Master; Fred Arnold, Social Chairman.

ACTIVES

1st row: Jerry Carlson, John Turner, Howard Schalk, John Koetter, Harold King, Glen Rudow.

2nd row: John Kahney, Ray Swehla, Harold Charvat, Bob Hicks, Dick Duncan, Jerry Stewart.

3rd row: Howard Roeder, Myron Deneau, Milton Duell, Jerry Reid, Bob Bawers, Bob Tolf, Tony Ballantoni.

ACTIVES

1st row: Don Hayes, Don Robinson, Jim Reid, Weldon Hoff, Ed Trainor, Richard Hunt.

2nd row: Bob Westfall, Frank Collins, Orv DeWeerth, Pat Hodges, Graham Ferris, Paul Reider.

3rd row: Keith Milles, Harold Simak, Lyle Martin, Bill Chambers, Gene Schiam.

PLEDGES

1st row: Byron Donze, Jack Cambron, Ken Tyler, Ed Morgan, Ernie Davis, Cam Burny, Paul Jacobsen.

2nd row: J. D. Kushan, Paul Lecour, Glen Eckman, Jim Honaker, Ray Martell, Bill Fivek, George Westall.

First Row: Basileus, Mr. John R. White; Faculty Advisor, Mr. Romeo Garrett; Treasurer, Mr. Wilmer White.
Second Row: Jean Flowers, Thomas Johnson, Hayman Bell, Walter Richard, Willie Adams, Henry Seward.
Not Pictured: Samuel Gibson, Clarence Guest, Henry Harper.

OMEGA PSI PHI

The Omega Psi Phi Fraternity is represented on Bradley University campus by the Xi Epsilon Chapter. The Omega Psi Phi Fraternity is a national Green letter Fraternity with over two hundred chapters throughout the United States and Canada. April, 1948, was the founding date of the Xi Epsilon Chapter with an original membership of nineteen.

The four cardinal principles: manhood, scholarship, perseverance, and uplift, are the goals of each Omega man. The fraternity takes an active interest in civic and community affairs.

SIGMA BETA

OFFICERS

Back row: E. Butkwiezic, Advisor Chairman; L. Hile, Name Chairman; O. White, Social Chairman; C. Flaig, Constitution Chairman; M. Tackman, House Chairman.

Front row: Ristow, Finance Chairman; V. Davison, President; J. Grigiski, Vice-President; B. Moss, Treasurer; D. Ashley, Advisor; R. Suter, Secretary.

ACTIVES

Back row: E. Pluskowski, F. Reid, W. Cave, H. Poling, S. Greve.

3rd row: R. Volenec, R. Lapala, W. Barnewolt, P. Wrobel, R. Kratt, W. Kays, R. Schalk.

2nd row: D. Beck, E. Josetowski, F. Weber, R. Bowen, W. Harris, T. Demko, O. Cannedy, R. Bechard.

1st row: B. Druckenmiller, W. Stoppkotte, R. Harms, D. Jones, R. France.

Under the influence of good-fellowship, school spirit, and higher ideas, the newest of fraternities to join the "family of fraternities" at Bradley University was founded; this fraternity was Sigma Beta. Sigma Beta was organized in November of 1948. Even before the organization was completed, the members realized their social as well as fraternal responsibilities.

As Sigma Beta is still new on the Bradley campus, it has not as yet added much to Bradley's social life. Among the activities and service contributions were the distribution of Christmas baskets and trees to disabled veterans' families during the 1948-49 Christmas season. The social events for the 1948-49 year were smokers, banquets and the famous "Cabaret Dance." The colors of Sigma Beta are blue and white while the ever beautiful and popular orchid is the fraternity's flower.

PSI DELTA OMEGA

Psi Delta Omega Fraternity was founded in 1916 at Bradley School of Horology. In October 1948, the fraternity was granted a national charter by the State of Illinois, and the Alpha chapter was installed at Bradley University. The fraternity colors are blue and gold.

The object of the fraternity is to unite young men who meet the high standards of character, scholarship, and professional zeal in an association of campus and trade chapters to ever increase professional excellence.

Chosen as leaders of the national chapter were: Chester Reeves, president; Wayne Ohlhausen, vice-president; Eric Higgins, secretary; and Harry Shanks, treasurer. The local chapter is headed by: Edwin W. Wheeler, president; Robert E. Willman, vice president; Jack A. Carman, secretary; William B. Harman, treasurer; Walter D. Schultz, chaplain; Joseph F. Filice, sergeant-at-arms and Eric Higgins, faculty advisor.

OFFICERS

Standing: Walter D. Schultz, Chaplain; Joseph F. Filice, Sgt.-at-Arms.

Seated: William B. Harman, Treasurer; Edwin W. Wheeler, President; Robert E. Willman, Vice-President; Jack A. Carman, Secretary.

Top row: Sam Apicello, Richard N. MacHamer, George L. Hartsuck, Wesley S. Shaner, Raymond R. Black, Paul A. Lombardo, Roy M. Robnett, Charles Roseboom.

Middle row: Richard W. Gritz, Melvin W. Reinschmidt, Lewis M. Folkes, Charles R. Cummins, Ray C. McCowan, George M. Hiraoka, Harold Neiman.

Seated: James A. Valentine, Robert Yoak, Richard T. Karraker, William F. Fickeisen, Head of the Engraving Dept.; Fred Waters, Sr.; Carmon R. Taylor.

Top row: Walter D. Bruns, Robert E. Coup, Wilson Suggs, Walter Fanning, Arnold E. Knudson, William T. Lentsch, Jim R. Mair, Samuel W. McKenna.

Middle row: Henry S. Knight, Jack E. Wolf, Oscar H. Spaeth, Frank E. Grice, Sydney L. Uhl, Bill A. Kloppenburg, Richard F. Mozur.

Seated: Frederick K. Jones, James Baxter, Earl P. Greenamyer, Fred W. Smith, Raymond L. Grandorf, Alexander Guthrie.

SIGMA PHI
of
Sigma Chi

Sigma Phi, a Bradley organization since 1911, stands for brotherhood and good will. Its fraternity flower is the American Beauty rose, and the colors are maroon and gold.

Sigma Phi has always prided itself with being a leader in both athletic and scholastic achievements. This year, in keeping with campus activities Sigma Phi captured its share of inter-fraternity trophies with first place in the Homecoming House Decorations.

Highlights of the social calendar for this year included the famous Masque Carnival at the Hub Ballroom, the annual Sweetheart Dance in April and a Christmas Dance featuring the music of Larry Lonney and his famous band.

This year's officers were: Robert "Corky" Carkenord, president; Jack Heintzman, vice-president; Eugene Beckman, recording secretary; Ed Monser, treasurer; Bill Seitz, sergeant-at-arms; George Rowland, house manager; and Dave Cady, pledge master. Faculty advisors were Dean Loyal G. Tillotson and Bill Ryan. Just before the close of the 1949 school year, Sigma Phi was initiated into the membership of Sigma Chi.

OFFICERS

1st row: Bill Seitz, Sgt.-at-Arms; Eugene Beckmann, Secretary; William Ryan, Faculty Advisor Associate; Dean Loyal G. Tillotson, Faculty Advisor; Robert Carkenord, President; Ed Monser, Treasurer; Jack Heintzman, Vice-President.

2nd row: George Rowland, House Manager; Jim Murphy, Keeper of the Archives; Doug Roszell, Rush Chairman; Andy Spores, Assistant House Manager; Chris R. Hoerr, Bulletin Editor; Gene Wolf, Corresponding Secretary; Jim Carney, Assistant Treasurer; Earl Johnson, Social Chairman, Alumni Secretary; Dave Cady, Pledge Master.

ACTIVES

1st row: Ronald A. Webung, Bud Grover, Kenny R. Connor, Don Duskin, Stuart Ekstrand, Richard McClintick, Leo Scott.

2nd row: Richard Kennedy, Pat Healy, Dave Watkins, M. Kettelkamp, Bob Pille, Gersh Tillotson, Gordon Linn, Dale Hunziker, Gene Melchiore, Ray Krumrey, Robert Runkle, Jack Sullivan, Lee Taylor.

3rd row: Jack Gruebmeyer, James Wilson, David Biskett, Howard Fry, William Kumpf, Howard Johnson, Carlyle Rasmussen, Robert Cree.

4th row: Jack Connor, Robert McCarthy, Robert Doubet, Paul Gerdes, Russell Mason, Richard Mize, Jack Eakle, Jerry Willenburg, Fred Weeks, William Mann, Kenneth White.

1st row: Dean M. Walk, Robert Cooksy, Robert P. Lupien, George M. Chiankas, Paul R. Unruh, Frank C. Trantino, Harry W. Johnson, James Chianakas.

2nd row: Robert A. Fagot, James L. Folck, Robert J. Strunk, Dean Delaney, Paul W. Lohrman, Bruce J. Srout, Warner E. Whitney, Robert Greeley.

3rd row: Bruce E. Saurs, King Stien, Richard Adamson, Dan Unruh, William Miller, Richard Dohnke, Jack Pearl, Robert Steimel, Byron S. Fierce, Arthur J. Vallez.

4th row: Lawrence Webber, David R. Lauck, Wm. Strickfaden, Jack Harland, Herbert F. Fagot, Evert R. Anderson, Forest E. Birkett, Hunter Bettinghaus, Wm. C. Drinnin, Ken Schwab.

PLEDGES

1st row: L. Doeger, L. Wodetzhe, G. Stanz, B. Jolly, D. Ward, D. Mayer.

2nd row: E. Naretta, J. Dillon, T. Roehm, H. Littlejohn, R. Riegel, B. Hardin, P. Van DeWater, B. Gorman.

3rd row: E. Behneke, J. Shaver, M. Daily, R. Schneider, J. Ruhook, C. Goodwin, R. Barclay.

4th row: J. LaRash, M. Marcus, J. Wilson, D. Zerwekh, I. Abromowitz, B. Taylor, B. Bruniga.

TAU KAPPA EPSILON

Beta Alpha Chapter

In 1949, the seventy chapters of Tau Kappa Epsilon celebrated the Golden Anniversary of their fraternity which was founded in 1899.

Beta Alpha, the forty-ninth chapter of T K E, has risen quickly to prominence in college affairs in the three years it has been on the Bradley campus. More than twenty social events, including the Red Carnation Ball, Spring Orchid Formal, and the Casino Carnival, have been sponsored by the fraternity in the last school year. Along with these social functions, the Tekes have successfully participated in all school activities and interfraternity sports.

Nationally known members of the "Cherry and Grey" include such names as Ronald Reagan, Glenn Gray, George Halas, Lawrence Welk, Charles Walgren, Stan Kenton, William De Vry, and Alex Agase.

The Teke chapter officers for the year were: Bud Matthias, President; Guil Hanesworth, iVce-President; Bob Radcliffe, Secretary; Hal Miller, Treasurer; Bob Godwin, Historian; Del Redmann, Pledge Master; Lou Giarnetti, Chaplain; and Bob Pedigo, Sargeant-at-arms.

OFFICERS

1st row: Gil Hanesworth, Bob Goodwin, Bob Radcliffe, Bob Pedigo.

2nd row: Del Redmann, Lou Giannetti, Bud Matthias, Hal Miller.

ACTIVES

1st row: R. Jensen, T. Meier, M. Gramley, R. Anderson.

2nd row: G. DeMers, E. Hezner, D. Lueder, R. Warner, R. Gares.

3rd row: J. Willson, J. Lafferty, W. Robinson, W. Neuleib, E. Worthington, J. Nylander.

ACTIVES

1st row: W. Lawrence, K. Steiner, R. Lyons, W. Meltzer, D. Miller, R. Howard.

2nd row: B. Chronic, S. Sherman, W. Hurley, H. Mueller, L. Steger, J. Collins, W. Hafer.

3rd row: T. Sawa, A. Eisenbrand, R. Bondeson, K. Busby, E. Guth, J. Carlson, D. Amacker, R. Kohler, W. Jolly.

PLEDGES

1st row: E. Kondelik, H. Stier, R. Blackmore, J. Lubenow.

2nd row: R. Kozeny, R. Irizarry, H. Hoskins, W. Friend, D. Dalton, M. Green.

3rd row: D. B. Nelson, W. Howell, C. Gole, W. Tubman, D. Nelson, G. Ballee.

THETA XI

Founded as the Beta Phi Theta fraternity in May, 1926, Theta Xi changed its affiliation at the University of Illinois to become the Alpha Sigma chapter on October 3, 1948.

Theta Xi was founded at Rensselaer Polytechnic Institute, Troy, New York, April 29, 1864. Theta Xi was the only national fraternity founded during the period of the Civil War when fraternity activity everywhere was weakened or suspended.

Except for the Christmas and Spring formals, Theta Xi's activities centered about the fraternity house, which included an Open House, entertainment of social organizations on campus, and small, intimate house parties.

The purposes of Theta Xi are best stated in its official poem:

"Our strong bond can ne'er be broken,
Formed in Theta Xi,
Far surpassing wealth unspoken,
Sealed by Friendship's tie."

OFFICERS

Standing: A. Peters, Social Chairman; H. Benjamin, Corresponding Secretary.

Sitting: H. Barnes, Treasurer; G. Pape, Vice-President; R. Zobel, House Manager.

Not pictured: M. Ploussard, President.

ACTIVES

1st row: D. Jensen, C. Parrish, B. Behrends, S. Johnson, R. Behrends, J. Bjorkman, A. Russell.

2nd row: D. Flint, R. Gaskell, D. Sission, L. Klass, W. White, D. Diekman, R. Naffziger.

3rd row: D. Granzow, R. Klein, J. Jeifing, D. Moffat, J. Crone, O. Richmond, A. Pillischafske.

ACTIVES

1st row: R. Severns, B. Chrisman, J. Rimby, D. Grobe, W. Madsen, D. Cummings, D. Lightbody.

2nd row: J. Dalzeil, R. Lambert, M. Bullard, J. Henkel, V. Bellomo, L. Jensen, R. Nissen.

3rd row: A. Hunter, R. Hessling, G. Morris, H. Zobel, D. Langer.

Not pictured: D. Humerickhouse, R. Carlson, C. Traficano, D. Shoemaker, R. Dalzeil, V. Byrnes, W. Cloud, C. Sullivan, W. Fehr, R. Melzer, W. Ziegele, W. Cook.

PLEDGES

1st row: C. McFeely, F. Lembeck, E. Eul, R. Kessler, R. Pitra, J. Burkett, J. Shank.

2nd row: W. Quinn, C. Shive, R. Schreiber, E. Fritz, D. Castleman, W. Herman, R. Fill, J. Stephan.

3rd row: J. Daggett, R. Monier, D. Saylor, P. Bordner, R. Willis, D. Miller, D. Dawson.

Not pictured: T. McCabe, W. Alberti, W. Vaughn, D. Koth, A. Andrew, J. Wright.

SIGMA PHI EPSILON

With the completion of a very successful year, the Sigma Phi Epsilon Fraternity, formerly the local Gamma Nu, emerges as one of the dynamic, young fraternities of the campus.

The Delta Chapter, installed at Bradley University January 8, 1949, is the 88th chapter of one of the leading national fraternities of the country, and chapters are found on all the major college campuses from coast to coast.

The past year's accomplishments included a number of social events; the acquisition of a chapter house; construction of a chapter study hall; installation of a kitchen; winner of a number of first places in inter-fraternity competition including the homecoming float parade and the affiliation with Sigma Phi Epsilon.

The officers for this year were Hugh Pribyl, president; Russell Waechter, vice-president; Dan Juckniess, secretary; Al Loek, comptroller; Bill Rigley and Bill Simmons, social chairman; Wesley Voss, activities chairman; Paul Lung, marshall; Bob Niebhur, historian.

OFFICERS

1st row: Wesley Voss, Vincent Sanz, Hugh Pribyl, Russell Waechter, Dan Juckniess.

2nd row: Delmar McNaghten, William Rigley, Alfred Loek, Everett Pettis, Robert Niebuhr.

ACTIVES

1st row: Jesse Griffin, Ray Griggs, Gene Gire, Robert Kemper, Richard Gebhardt.

2nd row: Gene Willis, Ronald Anderson, Giles Stahl, Robert Hilke, Donald St. Lawerence.

3rd row: William Donaldson, Robert Hess, William Pate, George Scoutaris, Maurice Pescitelli.

ACTIVES

1st row: Bernard Schnur, Victor Paparigian, Harry Simmons, James Harrell, Robert Smith.

2nd row: James O'Donnell, Walter Hoskinson, Bernard Peterson, Richard Fricke, Paul Lung.

3rd row: Reggie Schwery, Richard Whitlow, Henry Butryn, Kenneth Michalski.

PLEDGES

1st row: Larry Spidle, Ben Haddick, James Kautz, Max Wessler, James Woodley.

2nd row: Robert Green, William Merritt, Wayne Roelofson, Dave Stover, Ross Allen.

3rd row: Herb Newswanger, Warren Jacobsen, John O'Donnell, William Grey, Robert Jansen.

THETA CHI

Chi Theta Colony of Theta Chi Fraternity is one of the newest national fraternities on campus. Before becoming a colony of Theta Chi, it was known on campus at Zeta Omega Fraternity, which was founded in October of 1947.

Theta Chi Society (as it was then known) was founded at Norwich University, Norwich, Vermont, at nine o'clock on Thursday evening, April 10, 1856. From this humble beginning, Theta Chi Fraternity has grown to its present status, which includes eighty-five chapters throughout the United States.

The fraternity colors are military red and white. Its flower is the red carnation and its motto reads: "Alma Mater first, and Theta Chi for Alma Mater."

Included on the social calendar this year are such events as the annual Christmas formal held just before the holidays. The Spring formal dinner-dance to be held sometime during the latter part of the second semester.

Chosen as officers for the year were: Art Harrington, president; Kenneth Dougherty, vice-president; Ray Hansen, treasurer; Eugene Soch, secretary; Jim Frey, sergeant-at-arms; Bud Buescher, chaplain; John Farrell, social chairman.

OFFICERS

1st row: K. Daugherty, Vice-President; A. Harrington, President; Les Coh, Secretary.

2nd row: B. Buescher, Chaplain; C. Fischer, Pledge Master; Ray Hansen, Treasurer.

ACTIVES

1st row: K. Dougherty, R. Hansen, E. L. Soch, W. Tellkamp.

2nd row: P. Kyyoth, J. Melville, S. Deeds, R. Kelly.

3rd row: R. D. Carliss, T. H. Atkinson, H. Dunn, J. Farrell.

ACTIVES

1st row: G. Good, A. E. Harrington, B. Buescher, J. Frey.

2nd row: H. B. Oltz, D. Neyendorf, J. Rickner, R. Brescia.

3rd row: H. Jones, C. G. Fischer, W. Toellen, L. Fabre.

PLEDGES

1st row: I. Worthington, F. Rainey, W. Petrauskas, J. McCraith, J. Krespan, T. Nudo, W. Hoener, T. Mooney.

2nd row: W. Watts, M. Patterson, J. Stevens, W. Elsbury, D. Chisholm, V. Gray, J. Pierangleino.

3rd row: J. Olson, C. Campagna, D. Conner, L. Hughes, L. Trapasso, E. Finch.

BRADLEY IN '49

C L A S S E S

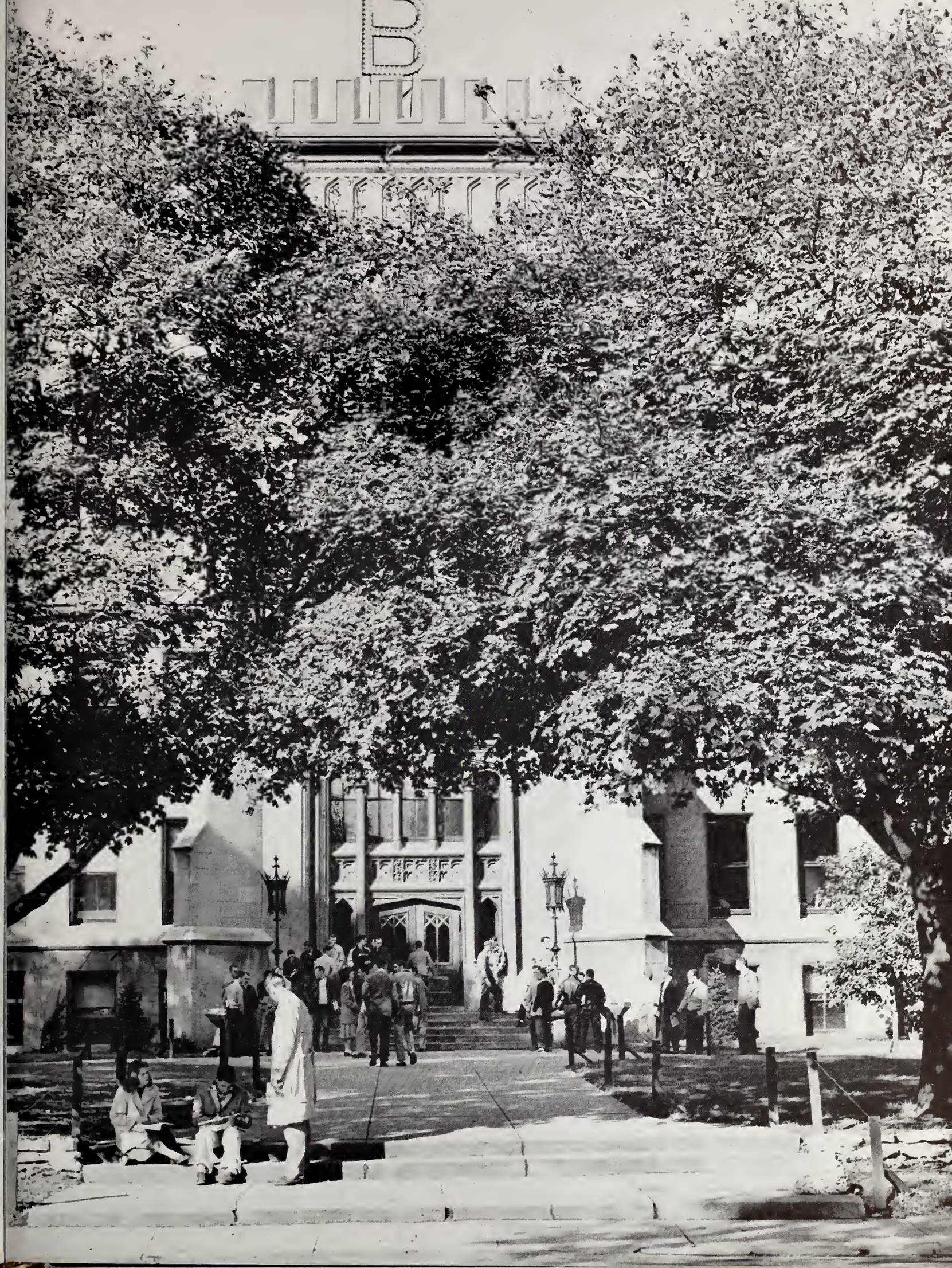

SENIORS

GLORIA J. ADAMS

B. S. Home Economics; Chi Omega: Vice-President 4; Home Economics Club: Vice-President; Polyscope; W. A. A. Board; Y. W. C. A.: President 4; Artagon Club; "Midsummer's Night Dream" 1; Stunt Shows; Peoria, Illinois.

JOSEPH J. ADAMS

B. S.; Trenton, New Jersey.

RICHARD S. ADAMSON

B. S. Business Administration; Sigma Phi: Social Chairman 2; Board of Control: Secretary 3, President 4; Track Team Manager 1; Intra-mural Basketball 1; Intra-mural Bowling 2, 3, 4; Commerce Club 2, 3; Insurance Club: Treasurer 3, 4;Square and Compass Club 3, 4; Personnel Club 4; Peoria, Illinois.

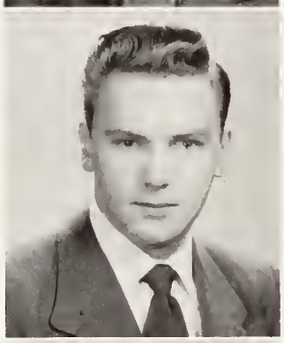

DON ALBERS

RUDOLPH A. ALBERT

B. S. Industrial Arts; Transfer from Stout Institute; Beta Tau Epsilon 3, 4; Newman Club 4; Warren, Massachusetts.

SYLVAN ALCABES

B. A. Indees; Phi Sigma Pi; Epsilon Phi Alpha; Federation of Scholars: Treasurer 4; Who's Who Among Students in American Universities and Colleges 4; United World Federalists; Educators Club; Hillel; Pre-Medical Club; Bronx, New York.

N. J. ALUMBAUGH

NORMAN AMUNDSON

B. S. Mechanical Engineering; Chicago, Illinois.

EVERT R. ANDERSON

B. S. Sigma Phi 1, 2, 3, 4; A Capella Choir 1, 2, 3, 4; Chieftains 2, 3, 4; Y. M. C. A. 2; Advertising and Selling Club 4; Moline, Illinois.

JOHN E. ANDERSON

B. S. Transfer from Western Illinois State Teacher's College; Accounting Club; Newman Club; La Harpe, Illinois.

WALTER EARL ANDERSON

B. S. Advertising and Selling Club; Economics Club; Plymouth, Illinois.

WALTER ANDERSON

SENIORS

LORENZ A. ANDRESEN

M.E. Tau Sigma: Secretary; Federation of Scholars; Beta Tau Epsilon; Scout, Polyscope; Mechanical Engineering Club; Philosophy Club; Brooklyn, New York.

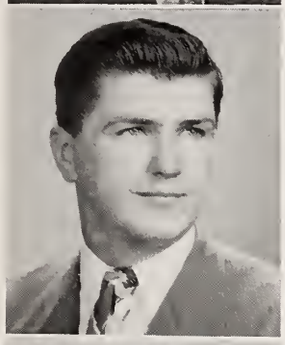

JOYCE E. ANNO

B. S. Pi Beta Phi 2, 3, 4; House Manager 2, 4; Vice-President 3; Treasurer 3; Finance Committee 3, 4; Stunt Show 3; Chorus 2, 3, 4; Y. W. C. A. 1, 2, 3, 4; W. A. A. 2, 3, 4; Women's Self Governing Board 2, 4; Commerce Club 1, 2; A Capella Choir 1; Federation of Scholars 1; Polyscope 1; Home Economics Club 2, 3; Junior-Senior Prom Decorations 3; Cancer Drive 2; Spring Festival 2; Secretarial Club 3; Economics Club 3; Chamber of Commerce 3; Dad's Day Committee 4; Havana, Illinois.

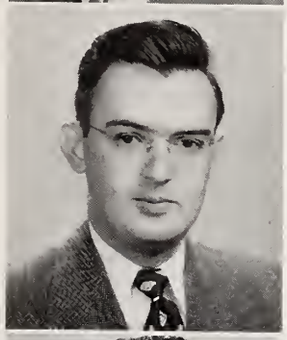

PETER ANTONEZ

B. S. Sigma Nu; Phi Sigma Pi; Economics Club: Vice-President; Education Club; Norwalk, Connecticut.

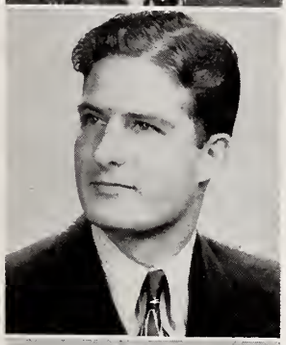

MARJORIE L. APPLEBAUM

B. S. Transfer from University of Illinois; Chairman of Alumni Luncheon; Homecoming 3; Secretarial Club; Polyscope; Peoria, Illinois.

JAMES J. ARGUBRIGHT

B. S. Insurance Club; Square and Compass Club; La Salle, Illinois.

BILL ARMSTRONG

ROBERT ARNETT

FREDRIC E. ARNOLD

B. S. Transfer from Northern Illinois State Teachers Missouri Valley College; Lambda Chi Alpha 3, 4: Social Chairman 4; Pi Gamma Mu 4; Zeta Pi 4; Federation of Scholars 3, 4; Alpha Phi Omega 4; Homecoming Pep Rally; Master of Ceremonies 4; Inter-fraternity basketball, track, baseball, swimming, bowling; Rockford, Illinois.

JAMES R. AUSTIN

M. E. Sigma Phi; Mechanical Engineering Club; Peoria, Illinois.

VICTOR BARBER

B. S. Zeta Pi; Peoria, Illinois.

HAROLD KENNETH BARNES

B. S. Business Administration; Theta Xi: Treasurer, Political Chairman; Delavan, Illinois.

MARJORIE MAE BARNEWOLT

B. A. Sociology; Transfer from University of Illinois; Y. W. C. A. 2, 3, 4; Psychology Club 4; United World Federalists 4; W. A. A. 2, 3, 4; Peoria, Illinois.

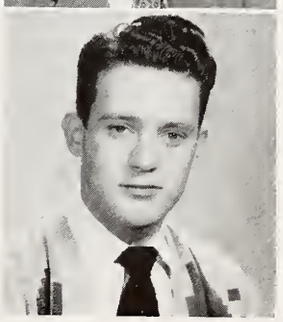

SENIORS

HAROLD L. BARNUM

B. S. Beta Tau Epsilon; Sterling, Illinois.

JOHN BARRETT

JACK R. BAYLESS

B. S. Business Administration; Transfer from Eureka College; Economics Club; Selling and Advertising Club; Intra-mural sports; Peoria, Illinois.

ROBERT HOWARD BECK

Who's Who Among Students in American Colleges and Universities; Zeta Pi; Pi Gamma Mu; Federation of Scholars 2, 3, 4; Peoria, Illinois.

WILLIAM C. BECK

B. S. Zeta Pi; Federation of Scholars; Chandlerville, Illinois.

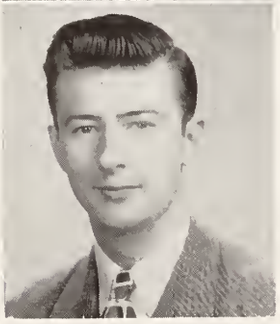

ROBERT G. BECKLEY

B. S.; Radio Guild 2; Primghar, Iowa.

WALTER J. BEECHER

RAYMOND T. BEHRENDS

B.S., Theta Xi; Peoria, Illinois.

DONALD F. BELL

B. S. Business Administration; Advertising and Selling Club; Peoria, Illinois.

VINCENT L. BELLOMO

B. S., Beta Phi Theta 1, 2, 3; Theta Xi 4; Newman Club; Education Club; Chicago, Illinois.

RONALD B. BENGSTON

B.S., Business Administration; Accounting Club; Kewanee, Illinois.

DON E. BENTRUP

B. A., Sigma Phi 1, 2; Homecoming Stunt Show 2; Spanish Club 2; History Club 2; Philosophy Club 2; 1948 Spring Jazz Concert, publicity manager and commentator 3; Scout 2, 3, Reporter 2, Feature Writer 3; UGH! 3, 4, Associate Editor 3, Editor-in-Chief 4; Phi Sigma Pi 4; Winterset, Iowa.

SENIORS

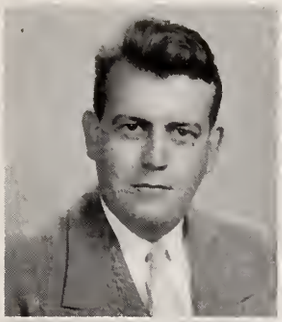

RICHARD E. BERGER

B. S. M.E., Alpha Tau Omega; Mechanical Engineering Club; Pekin, Illinois.

PAT BERLIN

ANNE BEVENCY

WALTER J. BIELAGA

B. S., Mechanical Engineering; Federation of Scholars 2, 3, 4; Mechanical Engineering Club 3, 4; Who's Who Among Students in American Universities and Colleges 4; Chicago, Illinois.

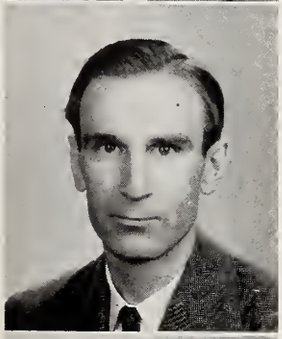

DONALD BIRKEL

B. S., Business Administration; Transfer from Augustana, Illinois; Association of Accountancy; Rock Island, Illinois.

ERNEST L. BISCHOFF

B. S., Alpha Pi; Wresting 1; American Chemical Society, Student Affiliate: Secretary-Treasurer; Peoria, Illinois.

JOEL BLACK

RAYMOND R. BLOOM

B. S., General Engineering; Mechanical Engineering Club 3, 4; University Band 2, 3; Intra-mural Basketball 4; Booster Club 4; Peoria, Illinois.

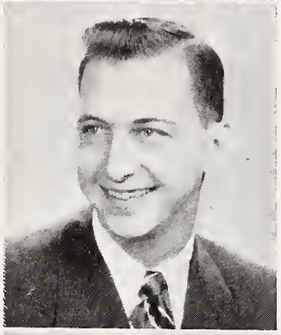

ROBERT A. BOCKELMAN

B. S., Industrial Arts; Beta Tau Epsilon: President 3, 4; Forest Park, Illinois.

FREDERIC BONE

TYRIE E. BOOKER

B. S., Transfer from Fisk University; Spanish Club: Treasurer 3; Psychology Club 4; Peoria, Illinois.

WARREN E. BORCHERS

SENIORS

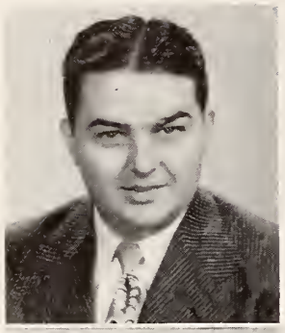

WILLIAM T. BOUR

B. S., Pi Gamma Mu 3, 4; Federation of Scholars 2, 3, 4; Newma Club 2, 3, 4; Advertising and Selling Club 3, 4; Peoria, Illinois.

THOMAS R. BOYD

B. S., Mechanical Engineering Club; Chicago, Illinois.

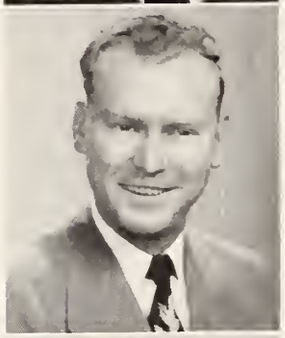

MELVIN B. BRADSHAW

B. S., Alpha Pi: House Manager 1, 2, 3; Sargent-at-arms 3; inter-fraternity football, baseball, basketball 1, 2, 3; House Decorations 3, 4; Student Federalist 1; Education Club 3; Peoria, Illinois.

WILLIAM J. BRADY

B. S., Engineering.

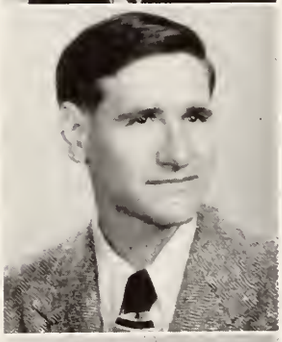

JAMES E. BRAND

B. S., Pre-medical Club 1, 2, 3, 4; Spanish Club 1; Newman Club 1, 2, 3, 4; Psychology Club 3, 4; Kewanee, Illinois.

GEORGE R. BRASMER

B. S., Phi Sigma Pi; Who's Who in American Colleges and Universities; Federation of Scholars; Student Instructor, Technical College Wood Shop; Moline, Illinois.

DALE H. BREEN

BUFORD F. BREM

DON BREWSTER

WALTER F. BROPHY

B. S., Engineering; Mechanical Engineering Club; Industrial Engineering Club; Hopedale, Illinois.

ROY L. BROKAW

HENRY BROWN

SENIORS

WILLIAM BROWN

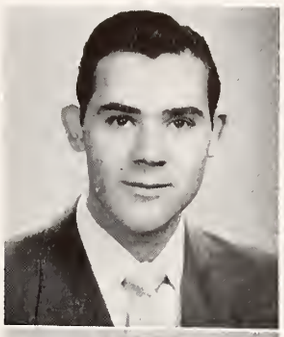

GRANT A. BUSH

B. S., Business Administration; Zeta Pi; Personnel Club; Federation of Scholars; Psychology Club.

MELVIN B. BULLARD

B. S., Theta Xi; Zeta Pi 4; Federation of Scholars 2, 3, 4; Square and Compass Club 2, 3, 4: Secretary 4; Personnel Club 4; Warsaw, Illinois.

FRANCIS T. BUTLER

B. S., Speech

SAMUEL BUNTIN

ROBERT BUTLER

DONALD G. BURDETTE

B. S., Peoria, Illinois.

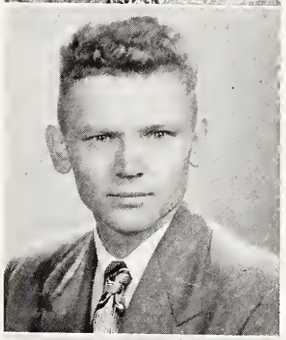

DONALD E. BYERLY

B. S., Alpha Pi; Peoria, Illinois.

SARA LEE BURDICK

B. A., Pi Beta Phi: Magazine Chairman 3, Assistant Historian 3, Scholarship Committee 4; French Club 1, 2, 3, 4: President 2; Federation of Scholars; UGH!; Y. W. C. A. 4; W. A. A.; Peoria, Ilinois.

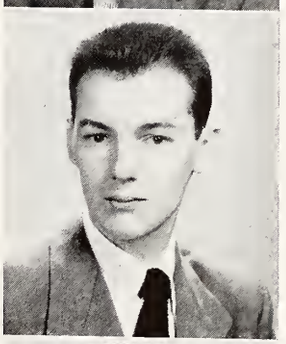

RICHARD BYERS

BETTY L. BURTON

B. S., Educator's Club; Newman Club; East Peoria, Illinois.

JAMES H. CADAGIN

SENIORS

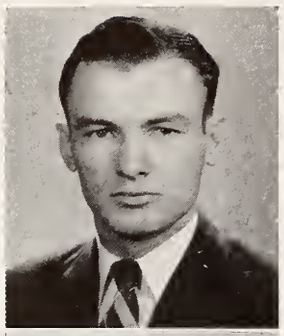

WILLIAM A. CADY

FRANK O. CALL

B. S., Zeta Pi; Accounting Club: Vice-President; Economics Club; Federation of Scholars; Who's Who in American Colleges and Universities; East Peoria, Illinois.

MORTON E. CANTOR

B. S., Indees; Koda 3, 4; Tsungani 4; Hillel 3, 4; "B" Club; Bowling League 3, 4; Intra-mural Basketball 1, 2, 3; "Braves Briefs" for Peoria Journal 1, 2, 3, 4; Pre-Legal Club 1; Federation of Scholars 4; Pi Gamma Mu 4; Scout 1, 2; Peoria, Illinois.

ROBERT B. CARKENORD

B. S., Sigma Phi: President 4; Vice-President 3; Scout: Business Manager 3; Polyscope: Business Manager 3; UGH!: Business Manager 3; Newman Club: President 2; Inter-Fraternity Council 3, 4: Treasurer 3; Alpha Delta 3, 4: Vice-President 4; Student Library Fund Committee: Co-Chairman; Commerce Club; Fort Wayne, Indiana.

EDWARD C. CARLTON

B. S., Transfer from the University of Chicago; Stunt Show 3; Peoria, Illinois.

ROBERT C. CASEY

ROBERT E. CASEY

B. S., Zeta Pi; Federation of Bradley Scholars.

HAROLD A. CHARVAT

B. S., Lambda Chi Alpha: Editor of Fraternity Publication 3, 4; Ritulist 4; Student Council 1, 2: Vice-President 2; Swimming Team 1; Scout 1; Pre-Medical Club 1; Psychology Club 4; Newman Club 1, 2, 4; "B" Club 2, 4; Booster Club 4; Peoria, Illinois.

BURTON CHASE

B. S., Educators Club; Clinton, Iowa.

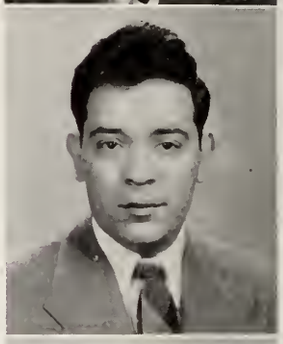

ROBERT J. CHEEK

B. S., Business Administration; Beta Tau Epsilon 1; Square and Compass Club 3, 4: President 4; Bushnell, Illinois.

NORMAN B. CHEW

M. E., Mechanical Engineering Club; Sea Scout Leader; Salinas, California.

JAMES M. CHIANAKAS

B. S., Sigma Phi; Publications Business Manager 4; Advertising and Selling Club 3; Square and Compass Club 4; Eureka, Illinois.

SENIORS

DOROTHY J. CLER

B. M. E., Music; Pi Beta Phi: Chorus 1, 2, 3, 4; Director 3, 4; Sigma Alpha Iota; W. A. A. 1, 2, 3, 4: Board 3, 4; A Capella Choir 1, 2, 3, 4: Secretary and Treasurer 4; Music Club 1, 2; Stunt Show 2, 3, 4; "Robin Hood" 3; "Tales of Hoffman" 4; Peoria, Illinois.

LLOYD D. CLIFFORD.

WALTER CLOUD

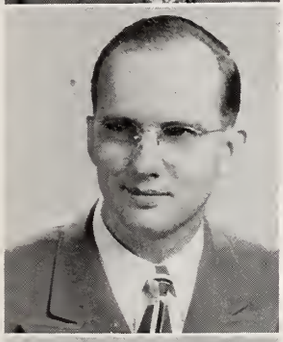

JOHN D. COLE

B. S., Business Administration; Transfer from Purdue University; Accounting Club 4; Altamont, Illinois.

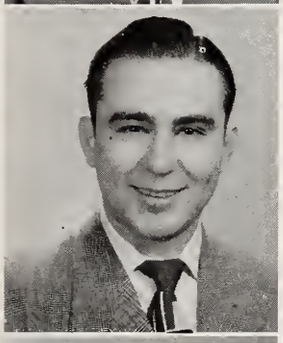

JOHN J. COMEROUSKI

B. M. E., Music Education; University Band; Peoria, Illinois.

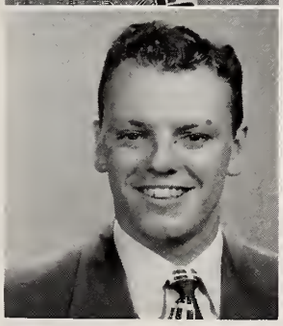

MARTIN D. COOGAN

B. S., Physics; Transfer from St. Ambrose College; Sigma Phi Fraternity; Varsity Basketball 1; Newman Club; East Peoria, Illinois.

ANTHONY COTA

DONALD W. COWAN

B. S., Beta Phi Theta; A Capella Choir 1, 2, 3, 4; Chieftains 1, 2, 3, 4; Booster Club 4; Buffalo, Missouri.

LAWRENCE E. CRAFT

M. E., Mechanical Engineering Club; Clayton, Illinois.

DALE L. CRAMER

B. S., Spanish Club 1, Economics Club 3, 4: President 4; Dixon, Illinois.

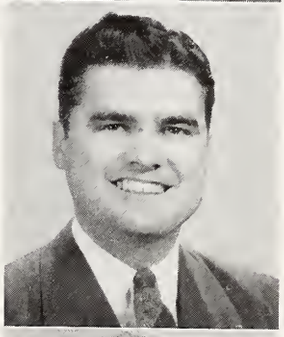

JOSEPH CRANWILL, JR.

THOMAS W. CREAMEAN

B. S., Transfer from University of Illinois; Advertising and Selling Club; Economics Club; Accounting Club; Newman Club; Streator, Illinois.

SENIORS

BARBARA CRILLY

BOB DAY

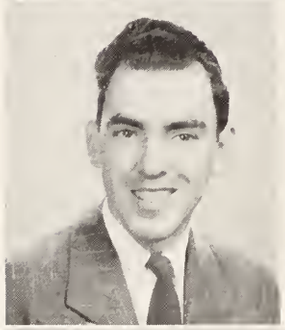

MAYNARD CULLEN

B. S., Jewelry Store Management; Cuba City, Wisconsin.

BERNARD PATRICK DELANEY

Transfer from Springfield Junior College; Junior Varsity Basketball; Newman Club; Springfield, Illinois.

DAN M. CUMMINGS

B. S., Transfer from New York University; Theta Xi; Beta Phi Theta; Chaplain; Pre-Medical Club; Psychology Club; Chieftains; Stunt Show; New York City, New York.

W. DEAN DELANEY

B. S., Business Administration; Sigma Phi; Commerce Club 4; University Band 1, 2, 3, 4; Stunt Show 3, 4; Peoria, Illinois.

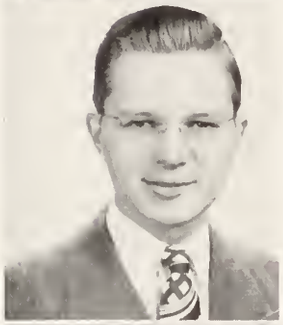

CASIMIR V. CZERNIEWSKI

B. S., Mechanical Engineering; Transfer from Roosevelt College; Mechanical Engineering Club; Newman Club 3; Chicago, Illinois.

DOMINIC R. DELLI SANTE

B. S., Mechanical Engineering; Mechanical Engineering Club; Newman Club; Newark, New Jersey.

MARYLIN R. DANNER

B. S., Sigma Kappa; Y. W. C. A.; Home Economics Club; Inter-Faith Council; Peoria, Illinois.

GILBERT A. DEMERS

B. A., Transfer from LaCrosse State Teacher College; Tau Kappa Epsilon: House Decoration Chairman 3; Newman Club 1, 2, 3, 4; Personnel Club; Intramural sports; Rice Lake, Wisconsin.

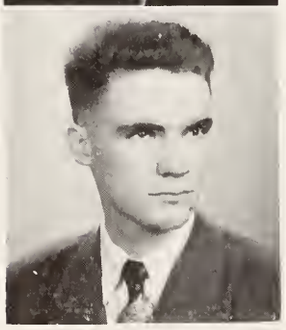

BOB K. DAVIS

B. S., American Chemical Society, Student Affiliate 3, 4: Chairman 3; A Capella Choir 1, 2; Federation of Scholars 2, 3, 4; Epsilon Phi Alpha 3, 4; Who's Who in American Colleges and Universities; Chieftains 2; Peoria, Illinois.

ELWOOD V. DENTON

B. S., Square and Compass Club: President 3; Advertising and Selling Club 4; Peoria, Illinois.

SENIORS

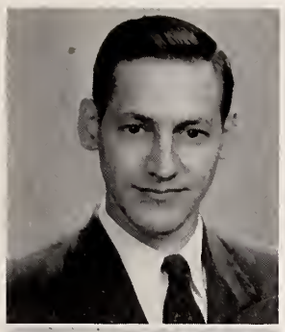

RICHARD DERGES

ROLAND E. DERRY

B. S., Social Studies; Beta Phi Theta: Social Chairman 3; Theta Xi 4; Class Vice-President 3; Varsity Baseball 2, 3; Jr. Varsity Basketball 3; Football Manager 4; Basketball Manager 3; "B" Club 3, 4; Secretary 4; Ipava, Illinois.

RICHARD K. DIALLE

CHARLES W. DILLARD

WAYNE B. DIMMICK

B. S., Industrial Arts; Sigma Phi; Phi Mu Alpha 3, 4; A Capella Choir 1, 2, 3, 4; University Band 1, 2, 3, 4; Chieftains 3, 4; Campus Singers 4; Peoria, Illinois.

ALBERT DINQUEL

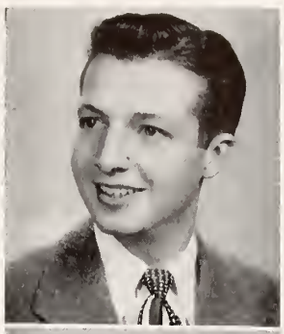

RICHARD DISKIN

JOHN N. DIXON

B. S.; Chamber of Commerce; Insurance Club; Personnel Club; Peoria, Illinois.

RICHARD W. DOEDTMAN

B. S.; Zeta Pi; Pi Gamma Mu; Federation of Scholars; Who's Who in American Colleges and Universities; Newman Club: Program Chairman; Chamber of Commerce: President; Accounting Club; Economics Club; Secretarial Club; Insurance Club; Effingham, Illinois.

LAVERN E. DOERING

B. S., Speech; Transfer from Illinois State Normal University; Y. W. C. A. 3, 4; Educators Club 4; East Peoria, Illinois.

JOHN DOHERTY

KENNETH R. DOUGHERTY

B. S.; Theta Chi: Treasurer 3, Vice-President 4; Economics Club 3, 4; Accounting Club 3, 4; Interfraternity Council 4; Paxton, Illinois.

SENIORS

THOMAS A. DRAPER, JR.
B. A.; Youngstown, Ohio.

WILLIAM DRESBACK

JACK DUGGINS

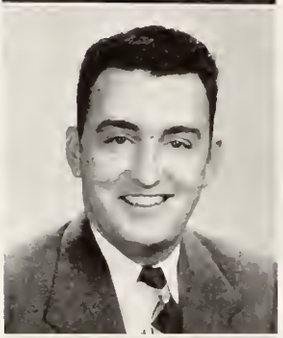

ROBERT DUNCANSON

JEROME J. DUNSE
B. S.; Racine, Wisconsin.

PAUL DUST

ROBERT D. EASOZ

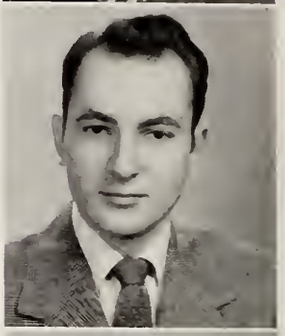

DAVID B. EASSON
B. S.; Transfer from Iowa State College; Beta Tau Epsilon: Secretary 4; Federation of Scholars 3, 4; Phi Sigma Pi 4; Square and Compass Club 4; Davenport, Iowa.

ROBERT J. EDWARDS
B. S.; Gamma Nu; Bradley Association of Accountancy; Advertising and Selling Club; Peoria, Illinois.

CHARLES S. ERTZ
B. S., Industrial Arts; Beta Tau Epsilon 2, 3, 4; Newman Club 4; Federation of Scholars 3, 4; Burlington, Iowa.

ARTHUR G. EVERHART
B. S.; Beta Phi Theta: Co-Social Chairman 3; Class President 2; Chieftains: President 3; Basketball Reserve Team 1; Interfraternity Basketball, Baseball, Bowling; Square and Compass Club 4; A Capella Choir 1, 2, 3, 4; Booster Club 4; Spanish Club 2; Advertising and Selling Club 4; Pre-Medical Club 2; Homecoming Dance Chairman 3; Buda, Illinois.

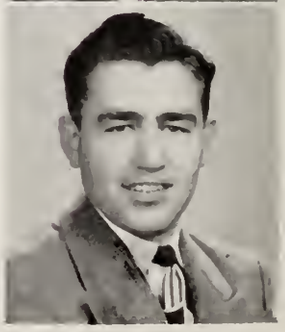

ROBERT E. FABRY

SENIORS

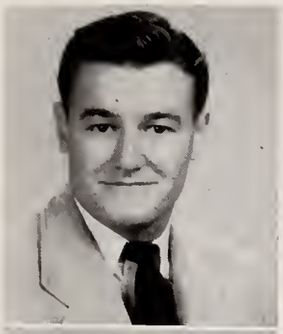

HERBERT F. FAGOT

B. S.; Sigma Phi; Baseball 2; Lowpoint, Illinois.

MERTYCE FAGOT

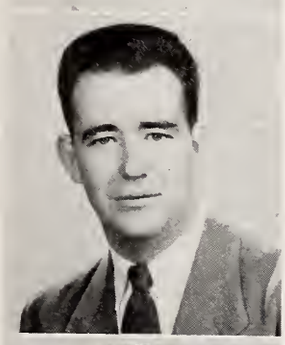

WILLIAM T. FALL

B. S.; Wrestling 2, 3, 4; American Chemical Society, Student Affiliate; Peoria, Illinois.

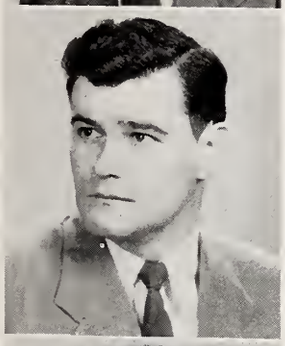

BOB FAGOT

JOHN S. FARES

EVELYN FARRIS

CHARLES E. FAUBLE

B. S., Business Administration; Rho Delta: Rushing Chairman 3; Zeta Pi 4; Federation of Scholars 2, 3, 4; Advertisig and Selling Club 2, 3, 4; Economics Club 3, 4; Keithsburg, Illinois.

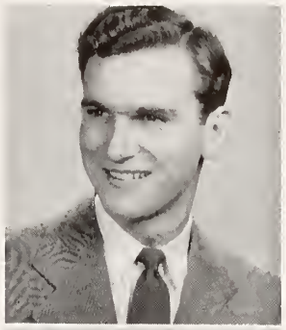

HARRY FAY

ELMER FELLHAUER

B. S.; Highland, Illinois.

JAMES E. FERRIS

JULIA JEANETTE FETTER

B. S., Business Administration; Zeta Pi 4; Federation of Scholars 1, 2, 3, 4; Jacksonville, Illinois.

ROBERT F. CUMMINGS

B. S.; Transfer from The Teachers' College of Connecticut; Intramural Basketball, Softball; Debating Club; Pre-Legal Club; Newman Club; Educators Club; Philosophy Club; Interational Relations Club; Bristol, Connecticut.

SENIORS

WILLIAM FISHWICK

B. S.; Federation of Scolars 4; Zeta Pi; Springfield, Illinois.

J. R. FITTON

BILL FITZGERALD

LEONARD J. FLETCHER, JR.

B. S., Industrial Engineering; Transfer from Iowa State College and University; Delta Tau Delta; Tau Sigma; Industrial Engineering Society; Mechanical Engineering Club; *The Bradley Engineer*, Peoria, Illinois.

JEAN FLOWERS

ROBERT FOCKLER

B. S., Industrial Arts; Cedar Rapids, Iowa.

JAMES FOLK

RICHARD Z. FRICK

B. S.; Gamma Nu; Newman Club; La Crosse, Wisconsin.

ROBERT M. FRYE

B. S., Social Sciences; Transfer from Graceland College, Lamoni, Iowa; Lambda Chi Alpha: Secretary 3; French Club 2; Federation of Scholars 3, 4; Peoria, Illinois.

GEORGE S. FURIMSKY

B. S., Industrial Arts; Phi Sigma Pi; Beta Tau Epsilon 1, 2, 3, 4: Vice-President 3; Federation of Scholars; Nokomis, Illinois.

HAROLD L. GABBERT

B. S., Mechanical Engineering; Mechanical Engineering Club: Social Chairman 4; Chicago, Illinois.

DAVID GAMBUTI

SENIORS

ROBERT G. GARES

B. S., Business Administration; Tau Kappa Epsilon; Alpha Phi Omega; Peoria, Illinois.

SHIRLEY J. GARRISON

B. S.; Pi Beta Phi; Mask and Gavel 2, 3, 4: Secretary-Treasurer 2, Parliamentarian 3, 4; "My Sister Eileen"; Theta Alpha Phi 3, 4: Vice-President 3, President 4; Stunt Show 3; Radio Guild: Public Relations 3, President 4; W. A. A. 1, 4: W. A. A. Board 3, 4, Swimming Manager 3, Hockey Manager 4; Debate Team 4; Y. W. C. A.; Peoria, Illinois.

JERRY L. GARROTT

B. S., Business Administration; Alpha Pi; Class President 1; Homecoming Parade Chairman 4; Advertising and Selling Club; Peoria, Illinois.

ANTHONY GASPEROVICH

CORINNE F. GERNAEY

B. M. E., Music; Transfer from Marycrest College, Davenport, Iowa; Sigma Alpha Iota: Editor 3, 4; Educators Club; Newman Club; Kankakee Club; Student Honor Concerts; Senior Recital; Rock Island, Illinois.

JOHN GETZ

LOUIS E. GIANNETTI

B. S., Mechanical Engineering; Tau Kappa Epsilon: Chaplain; Swimming Team; "B" Club; Mechanical Engineering Club; Chicago, Illinois.

K. W. GIBSON

WILMOT GIBSON

B. S., Mechanical Engineering; Indees; Mechanical Engineering Club; Camp Point, Illinois.

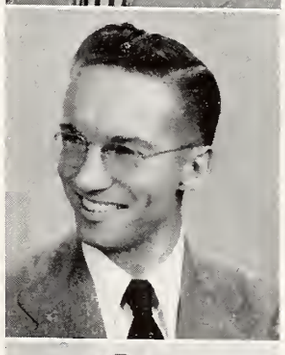

JAMES DUFF GILLESPIE

B. S., Speech Correction; Alpha Pi 2; Pi Kappa Delta 3, 4: Treasurer 4; Phi Sigma Pi 4; Music Club 2; A Capella Choir 1, 2, 3; Chieftains 3; Monon, Indiana.

JOSEPH C. GINOCCHIO

B. S.; Peoria, Illinois.

EDWARD J. GIROUX, SR.

B. S., Industrial Engineering; Tau Sigma; Federation of Scholars; Newman Club; Society of Industrial Egineers; La Crosse, Wisconsin.

SENIORS

WILLIAM J. GLEASON

B. S.; Newman Club; Peoria, Illinois.

DEL W. GLOVER

B. S.; Varsity Basketball 2, 3, 4; "B" Club 2, 3, 4: Vice-President 4; Paris, Illinois.

EUGENE GOLD

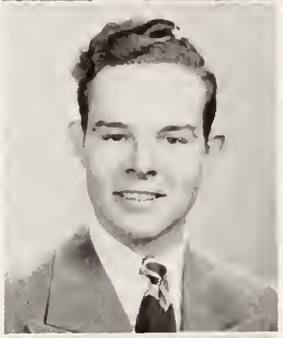

PAUL GOLDSTEIN

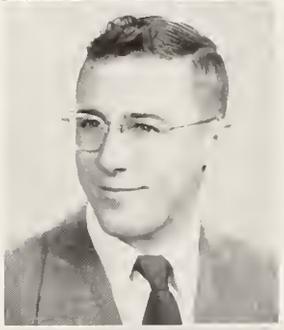

GERALD F. GOOD

B. S.; Transfer from Stout Institute, Menomonic, Wisconsin; Theta Chi; Beta Tau Epsilon; Interfraternity Sports; Madison, Wisconsin.

ROY D. GOODE

B. S.; Beta Tau Epsilon 2, 3, 4; Modesto, Illinois.

ROBERT E. GOODWIN

B. S.; Transfer from LaGrange Junior College, LaGrange, Illinois; Tau Kappa Epsilon: Historian, Editor; Class President 4; Zeta Pi 3, 4; Federation of Scholars 3, 4; Executive Committee of the Board of Social Control 4; Advertising Club 3; Arcadia, California.

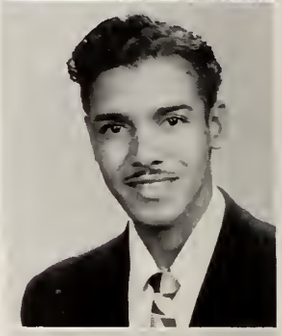

HERMAN W. GORE

LEONARD L. GORDINER

CHARLES W. GRAHAM

B. S.; Phi Sigma Pi; Federation of Scholars 3; Y. M. C. A. 4; Peoria, Illinois.

SPARKY M. GRAMLEY

B. S.; Transfer from La Crosse State University, La Crosse, Wisconsin; Tau Kappa Epsilon; Advertising and Selling Club 4; Educators Club 4; Student Personnel Director; *Wigwam* 3, 4; Williams Bay, Wisconsin.

DANIEL B. GRANZOW

B. S., Mechanical Engineering; Beta Phi Theta 3; Theta Xi 4; A Capella Choir 1, 3; University Band 1; Mechanical Engineering Club 4; Industrial Engineering Club 4; Engineering Society 1, 2; Oak Park, Illinois.

SENIORS

HERMAN GRATEMEYER

F. MARNAJEAN GROOM

B. S.; Sigma Kappa: Treasurer 2, 3, Recording Secretary 4; Y. W. C. A. 1, 2, 3; Commerce Club 1; W. A. A. 1, 2, 3, 4; POLYSCOPE 3; Association of Accountancy 3, 4; Zeta Pi 3, 4; Pi Gamma Mu 4; Federation of Scholars 2, 3, 4; Junior Marshal; Class Secretary 4; Peoria, Illinois.

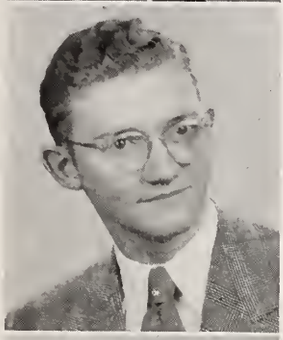

C. ROBERT GREELEY

B. S.; Sigma Phi; Y. M. C. A. 1; Commerce Club 1; University Band 1, 2, 3; Insurance Club 3; Inter-faith Council 4; Peoria, Illinois.

CARL GROESBECK

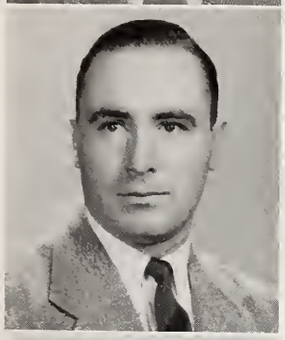

ROBERT L. GREEN

B. S., Mechanical Engineering; Sigma Phi; Canton, Illinois.

NORMAN M. GUSTAVSON

JOSEPH J. GRIGALONAS

B. S., Mechanical Engineering; Tau Sigma; Mechanical Engineering Club; Spring Valley, Illinois.

ROGER A. GUSTAVSON

B. S.; Transfer from North Park Junior College; Chicago, Illinois.

JESSE A. GRIFFIN

B. S.; Sigma Phi Epsilon; Interfraternity Council 3; Student Council 4; Advertising and Selling Club 3, 4: President 4; Economics Club 3, 4: Secretary 4; Peoria, Illinois.

RICHARD F. HAACK

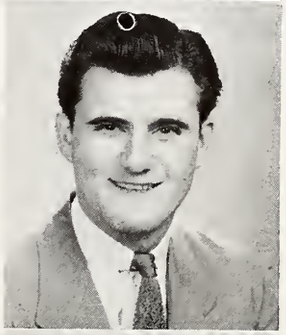

RICHARD GRIFFITH

WILLIAM V. HALE

B. S., Industrial Arts; Peoria, Illinois.

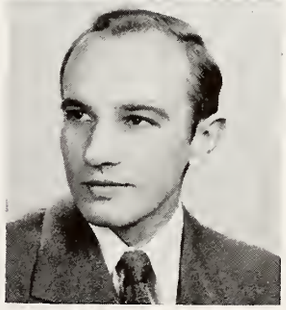

SENIORS

RICHARD S. HALLADAY

B. S., Mechanical Engineering; Mechanical Engineering Club 3, 4: President 4; Galesburg, Illinois.

GENE E. HANCOCK

ROBERT HANEY

HAROLD D. HANN

B. S., Business Administration; Transfer from Knox College; Alpha Pi: Corresponding Secretary 3, House Fund Trustee 4; United World Federalist 2, 3; Artagon 2, 3; Mask and Gavel 2, 3, 4; 50th Anniversary Pageant 3; Williamsfield, Illinois.

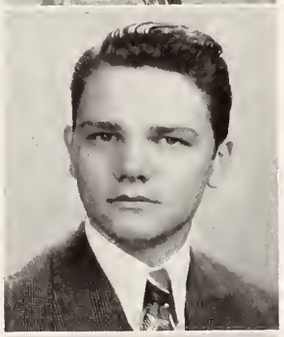

RAYMOND P. HANSEN

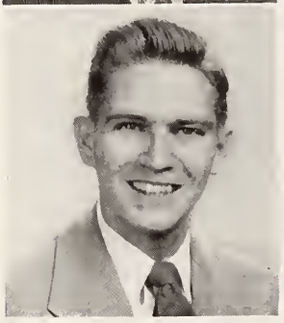

CLIFFORD L. HANSON

B. F. A.; Artagon Club; Peoria, Illinois.

JACQUELINE D. HARKINS

B. A.; Federation of Scholars; Peoria, Illinois.

PHILIP HARLAND

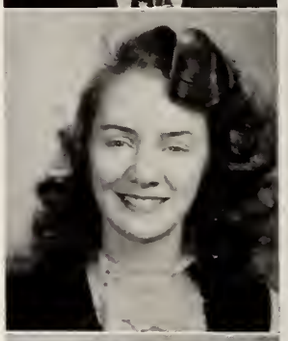

MARY LOU HORNBACKER

B. M., Music; Indees 1, 2, 3, 4; University Band 1; A Capella Choir 2; Music Club 1, 2; Sigma Alpha Iota 3, 4: Corresponding Secretary, Float Chairman; Philosophy Club 4; Mask and Gavel 2, 3, 4: Treasurer 2; Y. W. C. A. 1, 2, 3, 4: 1st Vice-President 4; W. A. A. 3, 4: Volleyball Manager 4; Chimes 3, 4; Inter-varsity Christian Fellowship 2, 3, 4; "Midsummer Night's Dream" 1; "Robin Hood" 3; "Tales of Hoffman" 4; Who's Who in American Colleges and Universities 4; Scout Reporter 1; POLYSCOPE 1, 4; Federation of Scholars 1, 2, 3, 4: Secretary 4; Student Honor Concerts 3, 4; Senior Recital 4; Booster Club; Creve Coeur, Illinois.

BETTY N. HARNEY

B. S.; Transfer from Lawrence College, Appleton, Wisconsin; Pi Beta Phi; Educators Club; Peoria, Illinois.

CHARLES H. HARPER

B. S.; Who's Who in American Colleges and Universities; Federation of Scholars 2, 3, 4; United World Federalists 2, 3, 4: Vice-Chairman 3; Mask and Gavel 2, 3, 4; Theta Alpha Phi 3, 4; Radio Guild 3, 4; Pi Kappa Delta 4; Pi Gamma Mu 4; Tsungani 4; Inter-faith Council 3, 4: Chairman; Board of Social Control 4; East Peoria, Illinois.

JERRY HARTLEY

SENIORS

CLIFFORD HASSELLBACHER

MARY CLAIRE HEATON

B. S.; Transfer from University of Wyoming; Newman Club; Association of Accountancy; Personnel Club; Sterling, Illinois.

JOHN B. HAWKINS

B. S., Mechanical Engineering; Transfer from General Motors Institute, Flint, Michigan; Mechanical Engineering Club; Square and Compass Club; Flint, Michigan.

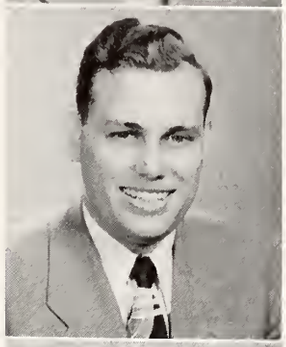

DELBERT L. HEDDEN

B. S.; Transfer from Mississippi College; Square and Compass Club 4; Intramural Basketball, Swimming, Boxing 3; Farmington, Illinois.

EMIL F. HAWKSWORTH

B. S., Industrial Arts; Phi Sigma Pi; Educators Club; Federation of Scholars; Sparland, Illinois.

JAMES B. HEFFERNAN

B. S., General Engineering; Transfer from Northern State Teachers' College, Aberdeen, South Dakota; Mechanical Engineering Club 4; Newman Club; Peoria, Illinois.

HENRY J. HAWKSWORTH

B. S.; Pi Gamma Mu 4; Phi Sigma Pi 4; Federation of Scholars 3, 4; Educators Club; Sparland, Illinois.

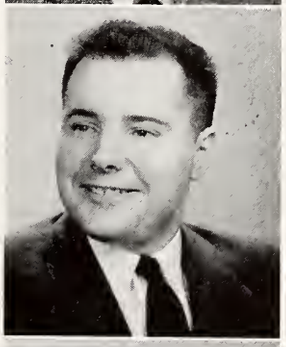

DALE HEITZMAN

HAYMAN C. BELL

B. S.; Omega Psi Phi; Football "B" Team; St. Louis, Missouri.

RICHARD F. HEITZMAN

B. S., Industrial Electronics; Economics Club 2, 3, 4; Stage Crew Electrician; Advertising and Selling Club 4; Peoria, Illinois.

WILLIAM R. HEATHERTON

B. S., Industrial Arts; Beta Tau Epsilon: Treasurer 4; Newman Club 4; Advertising and Selling Club 4; Decatur, Illinois.

ROBERT E. HELLEY

B. S., Mechanical Engineering; Newman Club 3, 4; Mechanical Engineering Club 3, 4; A Capella Choir 1; Rochelle, Illinois.

SENIORS

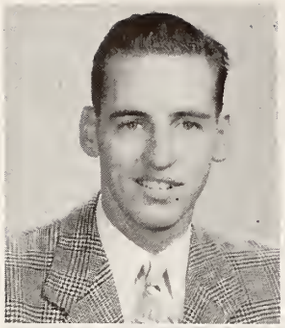

JAMES A. HENKEL

B. S., Mechanical Engineering; Transfer from Erskine College, Due West, South Carolina; Beta Phi Theta: Judicial Committee Chairman 3, Float Chairman 3; Theta Xi; Mechanical Engineering Club 3, 4; Tau Sigma 2, 3, 4: President 4; Board of Social Control 4; Federation of Scholars 1, 2, 3; Industrial Engineering Club 4; Oak Park, Illinois.

ROBERT HENNIGES

JAMES L. HERNDON

B. S., Business Administration; Peoria, Illinois.

BETTY JANE HESS

B. S.; Sigma Kappa: 1st Vice-President 4; Class Treasurer 3; Chimes 3; Wokappa 4; Home Economics Club 1, 2, 3, 4: Treasurer 3; Women's Self-Governing Board 3, 4; German Club 1, 2; Scout 3; Y. W. C. A. 1, 2, 3, 4: Secretary 3; Stunt Show 3; Chillicothe, Illinois.

FRED HESS

R. D. HEUBACH

EDWIN HICK

B. S.; Transfer from Kent State University; Square and Compass Club 4; Farmington, Illinois.

ROBERT P. HICKS

B. S.; Lambda Chi Alpha: President 4, Vice-President 1, Rush Chairman 2, Social Chairman 3; Class Secretary 1; Interfraternity Council 1: Secretary 4; Board of Control of Student Publication 4; Peoria, Illinois.

GEORGE W. HICKMAN, JR.

B. S.; Beta Tau Epsilon 4; Mechanical Egineering Club 3; A Capella Choir 1, 2, 3, 4; Chieftains 3, 4; "Robinhood" 3; United World Federalist 3; Flying Club 4; St. Louis, Missouri.

WILLIAM P. HIGGINS, JR.

B. A., Mechanical Engineering; Transfer from Hobart College, Geneva, New York; Alpha Phi Omega; Varsity Swimming Team 3, 4; Mechanical Engineering Club 4; Bellmore, New York.

ROBERT C. HILKE

B. S.; Sigma Phi Epsilon; Personnel Club; Newman Club; Commerce Club; La Crosse, Wisconsin.

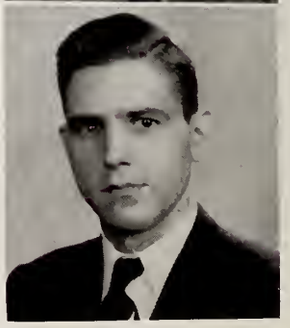

JAMES B. HILL, JR.

B. S.; Zeta Pi 4; Federation of Scholars 4; Huntsville, Alabama.

SENIORS

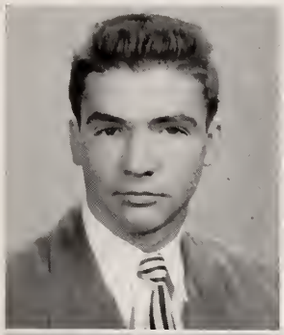

SAM HILL

WILLIAM HOERNER

RIVAL C. HILLING

B. S.; Zeta Pi 4; Who's Who in American Universities and Colleges 4; Federation of Scholars 1, 3, 4; Newman Club 2, 3, 4; Advertising and Selling Club 4; Beresford, South Dakota.

WELDON W. HOFF

B. S.; Lambda Chi Alpha; Kankakee, Illinois.

RALPH E. HINTZ

B. S., Business Administration; Galva, Illinois.

WILLIAM HOLBROCK

HENRY R. HITPAS

B. S.; Alpha Pi; Varsity Track; Peoria, Illinois.

AMY LOU HOPKINS

B. S.; Pi Beta Phi: Censor, Program Chairman, Vice-President; Peoria, Illinois.

ROBERT S. HOAR

B. S.; Square and Compass Club; Tampico, Illinois.

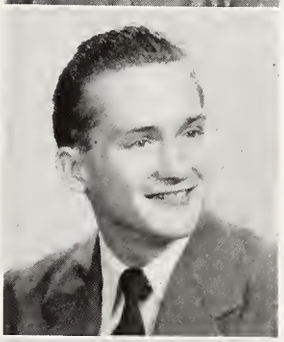

GORDON E. HORNBUCKLE

B. S.; Zeta Phi; Federation of Scholars; Association of Accountancy; Canton, Illinois.

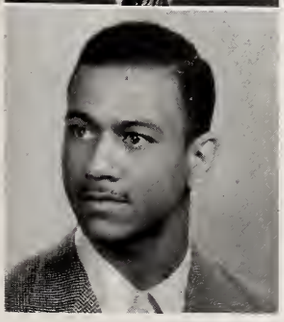

CRAWFORD HODGES

B. S.; Beta Tau Epsilon; A Capella Choir.

HOWARD HORROM

SENIORS

LAURIE JO HOLTGREVE

B. A.; Trasfer from Knox College; Scout 2; Peoria, Illinois.

RICHARD C. HOUSEL

B. S.; Transfer from Knox College; Sigma Nu; Federation of Scholars; Galesburg, Illinois.

H. VANCE HOWARD, JR.

M. E.; Rho Delta; Square and Compass Club; Vice-President; International Club; Balboa, Canal Zone.

LAWRENCE W. HOWE

B. S., Business Administration; Transfer from University of Illinois; Rho Delta; Advertising and Selling Club; Chicago, Illinois.

PAUL B. HOWE

B. S.; Alpha Pi; Basketball 2; Football 2, 3; Mask and Gavel 2; Stunt Show 3; Advertising and Selling Club; Economics Club; Peoria, Illinois.

PAULINE HOWE

WILLIAM C. HOWELL

B. A., Liberal Arts; Transfer from Lincoln Jr. College, Lincoln, Illinois; Tau Kappa Epsilon 4; Federation of Scholars 4; Mask ad Gavel 4; Stunt Show 4; "Out of the Frying Pan"; "Dover Road"; "Night Must Fall"; "Pursuit of Happiness"; "John Loves Mary"; "Heaven Can Wait"; "Tales of Hoffman"; "Robin Hood"; R. O. T. C. 3, 4; Peoria, Illinois.

GLORIA HUBBARD

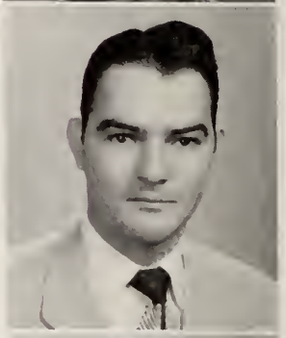

ALBA D. HUTCHINGS, JR.

B. A.; Transfer from Knox College; Los Toros: Vice-President 4; Basketball 4; Panama, R. de Panama.

ANTHONY J. IERULLI

B. S.; Pre-Medical Club: President; Who's Who in American Universities and Colleges; Psi Chi; Epsilon Phi Alpha; Peoria, Illinois.

JOHN INGRASSIA

FRANK W. IRLAND

SENIORS

RICHARD D. ISAACSON

B. S.; Sigma Phi; Boxing 1; Personnel Club 3, 4; Peoria, Illinois.

HERB W. JACOBS

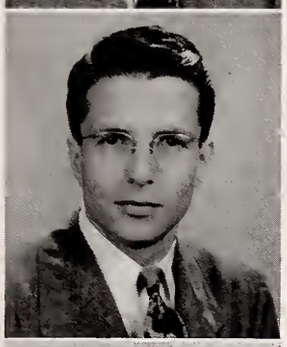

CHARLES JAHN

B. S.; Transfer from Georgia Tech; Mechanical Engineering Club; New Rochelle, New York.

JACK JANS

MILDRED R. JANSSEN

B. A.; Transfer from Wheaton College; Spanish Club; Pi Gamma Mu; Federation of Scholars; Inter-Varsity Christian Fellowship; Pekin, Illinois.

WILLIAM S. JEFFERSON

B. S., Busiess Administration; Pekin, Illinois.

DONALD E. JENSEN

B. S., Industrial Engineering; Beta Phi Theta; Theta Xi 4; Y. M. C. A. 1; Industrial Engineering Club 1; Judicial Committee 3; Mechanical Engineering Club 3, 4; Engineering Society; St. Charles, Illinois.

CHARLES JOHNSON

DALE JOHNSON

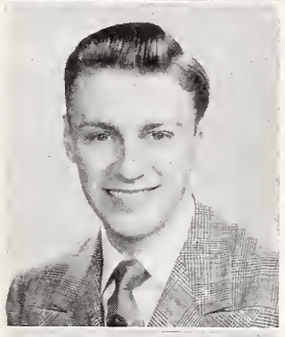

JASON A. JOHNSON

B. S., Transfer from North Faulk College, Duluth, Minnesota.

POLLY ANN JOHNSON

B. A., Mask and Gavel 1, 2, 3, 4; Vice-President 3, President 4; Theta Alpha Phi 2, 3, 4; Secretary-Treasurer 2, 3, 4; Radio Guild 2, 3, 4; Artagon 3, 4; United World Federalists 2, 3, 4; Board of Social Control 4; W. A. A. 1; Scout 1; Spanish Club 1; French Club 1; Philosophy Club 1, 2, 4; "Nine Girls"; "My Sister Eileen"; "Barretts of Wimpole Street", 50th Anniversary Pageant; "Out of the Frying Pan"; "Robin Hood"; "Tales of Hoffman"; "John Loves Mary"; "Heaven Can Wait"; Peoria, Illinois.

DAVID JONES

SENIORS

HILTON D. JONES

JIM JORDON

RICHARD J. JORDON

B. S.; Pi Gamma Mu 2, 3; Federation of Scholars 3; Peoria, Illinois.

HELEN M. JORN

B. S.; Pi Gamma Mu; Newman Club 1, 2, 3, 4; Y. W. C. A. 1, 2, 3, 4: Treasurer 4; Federation of Scholars 2, 4; Hillsboro, Illinois.

EDWIN L. JOSEFOINSKI

B. S.; Transfer from St. Ambrose College, Davenport, Iowa; Sigma Beta; Newman Club; Chicago, Illinois.

LOREN D. JOWETT

B. A.; French Club; Artagon; University Band; White Hall, Illinois.

CHARLES CLEVE JUELICH

B. S., Pre-Medical; Federation of Scholars; Swimming; Track; Pre-Medical Club; Psychology Club; United World Federalists; American Society for the Advancement of Science; American Natural History Society; American Veterans Commision; Forest Hills, Long Island.

GLEN G. JUERGENSEN

B. S., Mechanical Engineering; Tau Sigma 3, 4: Treasurer 4; Swimming Team; Federation of Scholars; Mechanical Engineering Club; Chicago, Illinois.

JACK KAHNEY

B. F. A., Art; Transfer from Lincoln Jr. College; Lambda Chi Alpha; Federation of Scholars 2, 3, 4; Tsungani 4; Mask and Gavel 2, 3, 4: President 3; Radio Guild 2, 3, 4: Secretary 3; Theta Alpha Phi 2, 3, 4; Artagon 2, 3, 4; United World Federalists 2, 3, 4: Radio Chairman 3; Board of Social Control 3; Student Council 4: Constitutional Committee Chairman; Philosophy Club 4; Stunt Show 3, 4; 50th Anniversary Pageant; "My Sister Eileen"; "Barretts of Wimpole Street"; "Out of the Frying Pan"; "Robin Hood"; "Tales of Hoffman"; "John Loves Mary"; "Heaven Can Wait"; Summer Stock Theater 3; Kankakee, Illinois.

AARON KAMINSKY

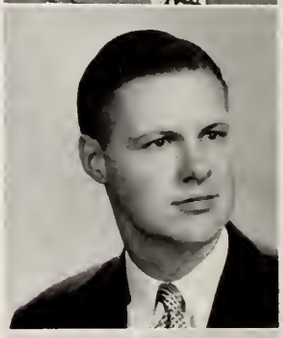

NORMAN R. KECK

B. S., Mechanical Engineering; Transfer from Louisiana Tech, Ruston, Louisiana; Alpha Phi Omega; Mechanical Engineering Club; Rangefinders; Aurora, Illinois.

CLARENCE E. KELLER

B. S., Business Administration; Zeta Pi: Secretary-Treasurer; Federation of Scholars; Pekin, Illinois.

SENIORS

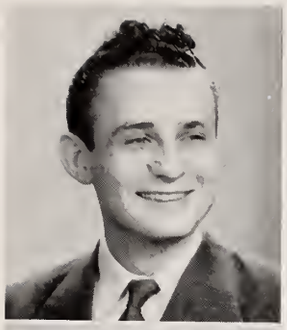

RALPH L. KELLY

B. S.; Theta Chi; Clay City, Illinois.

CHARLES J. KERN

B. F. A.; East Peoria, Illinois.

ROBERTA ANN KILBY

B. S.; Chi Omega: Treasurer 4, Chorus 1, 2; A Capella Choir 1; Accounting Club 1, 2, 3, 4: Secretary 4; Economics Club 3; Philosophy Club 2; Y. W. C. A. 1, 2, 3; Alpha Delta 2, 3, 4: Secretary 4; Pow Wow 3; Home Economics Club 1, 2; Scout 1, 2: Advertising Manager 2; Mackinaw, Illinois.

JOSEPH KINDRED

PAUL R. S. KING

B. S.; Kappa Alpha Psi; Indianapolis, Indiana.

WILLIAM KINGERY

MYRA KINGSTON

B. A.; Transfer from Milwaukee-Downer College; Pi Beta Phi: Activities Chairman 4, Scholarship Chairman 4, House Planning Committee 4; Women's Self-Governing Board 4; Federation of Scholars 4; Y. W. C. A. 3, 4; W. A. A. 3, 4; Spanish Club 3, 4: Treasurer 3, Secretary 4; French Club 3, 4; Vice-President 4; Passing of the Torch 3; Stunt Show 3, 4; Cary, Illinois.

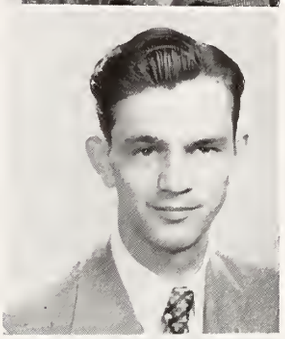

IRVIN KINSINGER

EDWIN KIRCHGESSNER

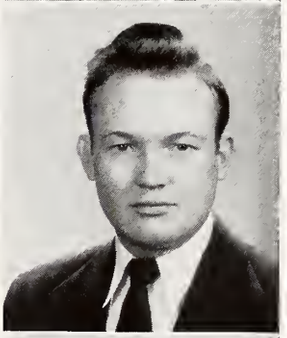

DONALD KIRKHAM

MILDRED E. KIRKNER

B. S., Education; Transfer from Omaha University; Omaha, Nebraska.

TONY F. KISSELL

B. S.; Lambda Chi Alpha; Advertising and Selling Club; Newman Club; Zeta Pi; Federation of Scholars; Westminster Station, Vermont.

SENIORS

AUSTIN KITZMILLER

PAUL KOVACS

MELVIN H. KNAAK

B. S.; Pekin, Illinois.

CHARLOTTE M. KRAKEL

B. S.; Commerce Club 1; Y. W. C. A. 2, 3; POLYSCOPE 3; Association of Accountancy 3, 4: Secretary 3, Treasurer 4; Peoria, Illinois.

THEODORE E. KNICKMEYER

B. S., Industrial Arts Education; Transfer from Washington University; Phi Sigma Pi; Education Club; Flying Club; Overland, Missouri.

GEORGE T. KROSSE

B. S., Mathematics; Alpha Pi: Homecoming Chairman 2, Treasurer 3; Peoria, Illinois.

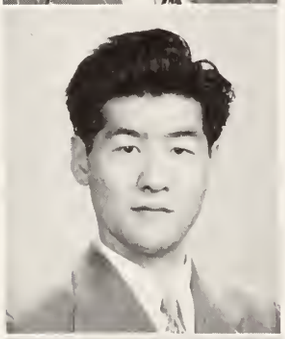

MAX KOGA

PAUL KUCHMUK

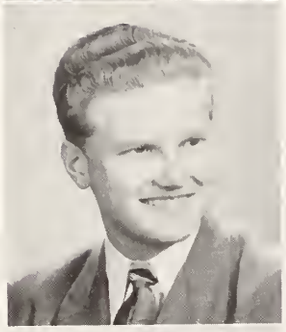

ROBERT T. KOHLER

B. S.; Tau Kappa Epsilon; Mechanical Engineering Club; Industrial Engineering Club; Chicago, Illinois.

WILLIAM J. KUMPF

B. S.; Sigma Phi: Float Chairman 3, 4; Peoria, Illinois.

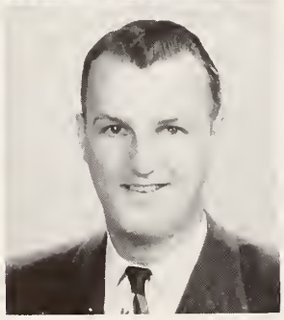

ROBERT L. KORTH

B. S.; Sigma Phi; Elmwood, Illinois.

GEOROS KYROS

B. S.; Sigma Phi; Assistant Coach of Wrestling Team; Economics Club; Chateau Crusaders; Chicago, Illinois.

SENIORS

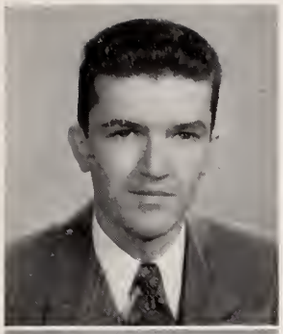

JOHN S. LAFFERTY

B. S.; Tau Kappa Epsilon; German Club; American Chemical Society, Student Affiliate; Casey, Illinois.

GERALDINE LAMB

B. S.; Pi Beta Phi: Historian 3, 4; Bowling, Archery, Volleyball, Basketball, Badminton, W. A. A.; Educators Club; Y. W. C. A.; History Club; Peoria, Illinois.

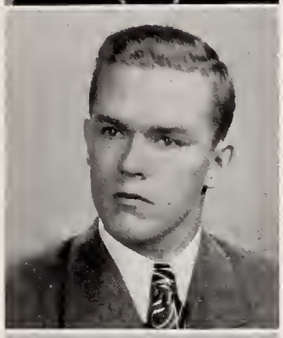

JAMES LANCASTER

HAROLD L. LANDIS

B. S.; Rho Delta: Executive Officer 1, 2, Social Chairman 3; Personnel Club 4; Economics Club 4; Accounting Club 3, 4; Interfraternity Dance 3; Sterling, Illinois.

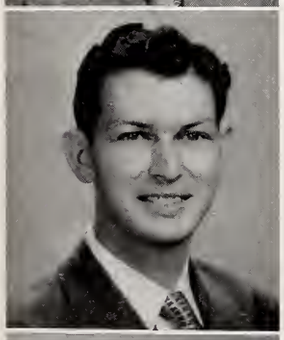

C. ESTON LANDRETH

B. A.; Pi Gamma Mu 3, 4; Phi Sigma Pi 4; Radio Guild 3, Educators Club 3, 4; Spanish Club 4; Federation of Scholars 3, 4; Springfield, Illinois.

DELFORD L. LANE

RICHARD E. LANG

B. S., Allentown, Illinois.

DONALD E. LANGER

B. S., Business Administration; Theta Xi: Judicial Committee 4; Beta Phi Theta: Chaplain 2, House Manager 2; Commerce Club 1, 2; Association of Accountancy 3, 4; Economics Club 3, 4; Advertising and Selling Club 3, 4; Eldred, Illinois.

JERRY LANGTON

DAVID R. LAUCK

B. S. M. E.; Sigma Phi: House Manager 3; Wrestling 1, 2; Newman Club 1, 2, 3, 4; Mechanical Engineering Club 1, 2, 3, 4; Bellmore, Long Island, New York.

STEPHEN J. LAVRIC

B. S.; Chicago, Illinois.

JOHN LEENGRAN

SENIORS

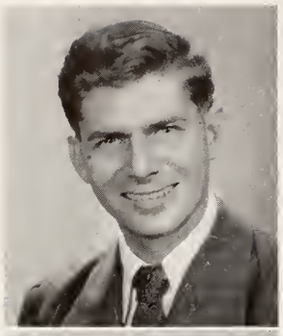

FREDERICK J. LEMAN

B. S.; Transfer from University of Arizona; Eureka, Illinois.

T. E. LEOBACH

CARL LEUNIG

EDWARD D. LEWIS

B. S.; Transfer from University of Wisconsin; Economics Club 3, 4; Advertising and Selling Club 4; Peoria, Illinois.

DEAN LIGHTBODY

HAROLD LITWILLER

PAUL W. LOHRMAN

B. S.; Sigma Phi; Square and Compass Club 3, 4; Commerce Club 3; Business Staff UGH! 3; University Band 1, 2, 3; Peoria, Illinois.

WALLACE R. LOREY

B. S.; Zeta Pi; Federation of Scholars; Association of Accountancy; Peoria, Illinois.

PHOEBE W. LOTT

B. S.; Pi Beta Phi: Chorus; Home Economics Club; A Capella Choir; Elmwood, Illinois.

DORIS R. LUNDBERG

B. A.; Pi Beta Phi: Secretary 1; W. A. A. 1, 2, 3, 4; Y. W. C. A. 1, 2, 3, 4; Spanish Club 1, 2, 3, 4; Mask and Gavel 2; Secretarial Club 4; "Midsummer Night's Dream" 2; "Robin Hood" 3; "Tales of Hoffman" 4; Stunt Show 1, 2, 3; Peoria, Illinois.

BENNETT LUM

B. S.; Transfer from St. Ambrose, Davenport, Iowa; Alpha Phi Omega; Mechanical Engineering Club 4; Moline, Illinois.

ROBERT P. LUPIEN

B. S.; Sigma Phi: Recording Secretary 3; Newman Club; Chicago Heights, Illinois.

SENIORS

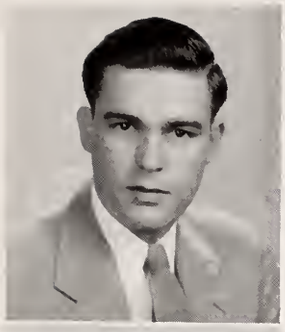

HOWARD LYKINS

GEORGE L. LYLE

B. A.; Newman Club; Economics Club; Peoria, Illinois.

JOHN LYNCH

PATRICIA E. LYONS

B. A.; Transfer from Stephens College; Chi Omega; Spanish Club; Home Economics Club; Y. W. C. A.; W. A. A.; Peoria, Illinois.

RALPH J. LYTLE

B. S., Chemistry; Chicago, Illinois.

ERNEST MACKEY

TOMAS D. MACKAY

B. S., Business Administration; Economics Club 3; Association of Accountancy 3; Glen Ellyn, Illinois.

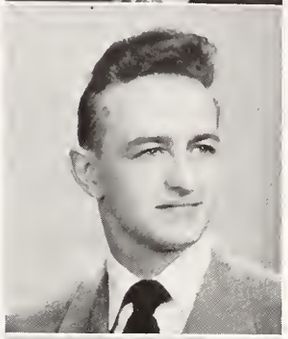

RICHARD MADJESKI

WILLIAM E. MADSEN

B. A.; Theta Xi 4; Beta Phi Theta 1, 2, 3: House Manager 2, Social Chairman 2, Scribe 3; Intra-fraternity Council 3, 4: President 4; Student Council 4; Board of Control 4; Varsity Football 1; Spanish Club 2, 3, 4; Advertising and Selling Club 4; Scout 1, 2; Chairman, Homecoming Bonfire Committee 4; Bradley Representative to National Interfraternity Conference in New York; New York, New York.

JAMES W. MAHANNAH

B. S., Industrial Arts; Beta Tau Epsilon; Square and Compass Club; Bartonville, Illinois.

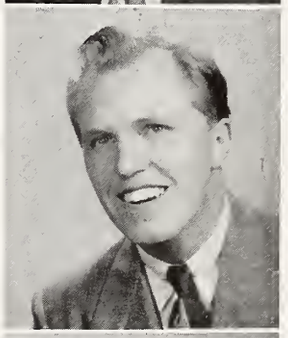

HAROLD V. MAHONEY

B. S., Business Administration; Rho Delta; Personnel Club; Newman Club; Peoria, Illinois.

DONALD F. MALONEY

B. S.; Beta Tau Epsilon, Warsaw, Illinois.

SENIORS

HARRY W. MANNAHAN

B. A.; Pi Gamma Mu; Federation of Scholars; Canton, Illinois.

ARTHUR MARLIERE

ROBERT MARROW

W. W. MARTIN

ANTHONY C. MASSINO

B. S.; Newman Club; Economics Club; Chamber of Commerce; Association of Accountancy; Toluca, Illinois.

RAMONA MCCASSLAN

JOSEPH MCDERMOTT

WILLIAM MACDONALD

B. A.; Alpha Phi Omega; Track 3, 4; Peoria, Illinois.

ROBERT K. MCNAMARA

B. S. M. E.; Transfer from Cornell College; Tau Sigma; Mechanical Engineering Club; Dixon, Illinois.

JAMES MEEK

ELIZABETH J. MEIGS

B. S.; Pi Kappa Delta 3, 4; Inter-varsity of Christian Fellowship 1, 2, 3, 4: Secretary-Treasurer 1, 2, Music Chairman 4; A Capella Choir 1; Debate Team 4; Peoria, Illinois.

LEO G. MEINERT

SENIORS

ROBERT L. MELZER

MONTEL METQYER

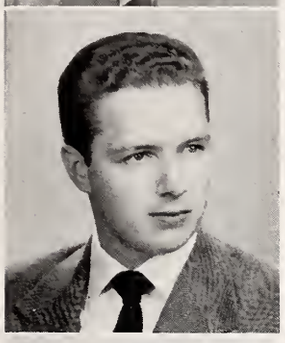

RAY MICHALSKI

GEORGE MICHLIK

B. S., Business Administration; Transfer from University of Illinois; Accounting Club; Advertising and Selling Club; Economics Club; Newman Club; Streator, Illinois.

EDWARD J. MIKSIS

B. A.; Newman Club 3, 4; Advertising and Selling Club 4; Intra-mural Basketball; Chicago, Illinois.

DOROTHY E. MILLER

B. A.; Delta Kappa; Scout 1, 2, 3, Sports Editor 2; Alpha Delta 2, 3, 4; Mask and Gavel 2, 3; English Club 1, 2; Canterbury Club 3; Y. W. C. A. 1; Peoria, Illinois.

ELWYN W. MILLER

B. S., Mechanical Engineering; Beta Phi Theta: Social Chairman 2; Theta Xi 4; Interfraternity Council 1, 2; Homecoming Parade Chairman 2; Engineering Society 1, 2: President 2; St. Patrick's King 2; Mechanical Engineering Club 3, 4; Scout 1, 2; Y. M. C. A. 1, 2; Chicago, Illinois.

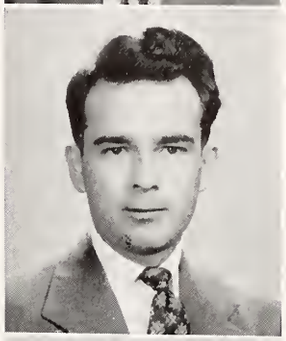

JACK R. MILLER

B. S.; Artagon Club; Federation of Scholars; Phi Sigma Pi; Peoria, Illinois.

LLOYD J. MILLER

B. S., Business Administration; Booster Club; R. O. T. C.; Princeville, Illinois.

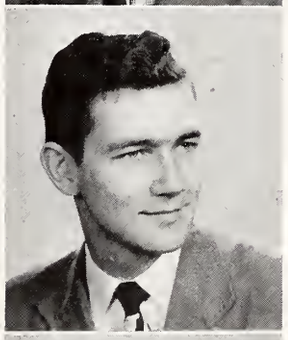

WILLIAM L. MILLER

B. S.; Sigma Phi, Sergeant-at-arms 3; Treasurer of Senior Class; Track 1, 2, 3, 4; B Club, T. G. I. F. Club, M. E. Club, Economic Club; Trivoli, Illinois.

WARREN MOEWS

MARILYN A. MOFFATT

B. S.; Pi Beta Phi: Assistant Rush Captain, Corresponding Secretary, Executive Council; Mask and Gavel: Secretary; Theta Alpha Phi: Vice-President; Radio Guild; Spanish Club; Home Economics Club; W. A. A.; Y. W. C. A.; "Barretts of Wimpole Street"; "Midsummer Night's Dream"; Peoria, Illinois.

SENIORS

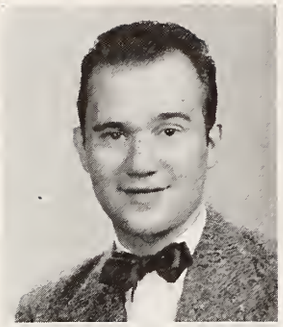

MICHAEL M. MOGAN

B. S.; Pi Gamma Mu 3, 4; Pi Sigma Alpha 4; Phi Alpha Theta 4; Federation of Scholars 2, 3, 4: Secretary 2, 3; Tsungani 4; Student Council 4: President 4; Pre-Legal Club 3, 4: President 4; United World Federalists 2, 3, 4: Secretary 2, 3; History Club 4; Newman Club 1, 2, 3, 4; Non-Partisan League 1; Philosophy Club 1; Radio Guild 3; Indees 1, 2: Secretary 1; Board of Social Control; Omicron Delta Kappa: President 4.

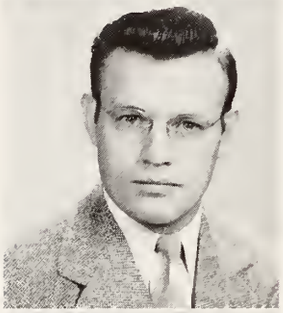

ROBERT MOHR

B. S.; Sigma Phi: Track 1; Wrestling; German Club; American Chemical Society, Student Affiliate; Peoria, Illinois.

WILLIAM G. MOMENY

B. S.; Transfer from La Salle - Peru Junior College; Square and Compass Club 3, 4; Mendota, Illinois.

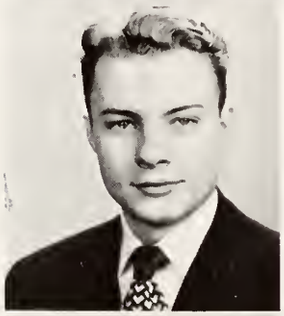

EDWARD MONSEN

DONALD R. MONTGOMERY

M. E.; Mechanical Engineering Club 3, 4; Greenview, Illinois.

ROBERT MOORE

CHARLES MORRIS

ARCHIE L. MOSS

B. S.; Federation of Scholars; Pi Gamma Mu; Zeta Pi; Square and Compass Club; East Peoria, Illinois.

DOLORES MOUTIER

B. A.; Pi Beta Phi: Publicity, Rush Chairman, Pan-hellenic Secretary, Convention Delegate, Eexcutive Board President; Scout 2, 3; UGH! 3, 4; Y. W. C. A. 1, 2, 3, 4; W. A. A. 2, 3, 4; German Club 1, 2; French Club 3, 4; Pre-Medical Club 1, 2; Peoria, Illinois.

MARILYN MUELLER

JAMES L. MURPHY

B. S., Business Administration; Sigma Phi; Advertising and Selling 4; Square and Compass Club 4; Mask and Gavel 1; Commerce Club 1; Personnel Club 4; Stunt Show 1, 2, 3; Peoria, Illinois.

MINA L. MURPHY

B. S.; Chi Omega: President 4; Student Council 3, 4; Y. W. C. A. 1, 2, 3, 4; W. A. A. 1, 2, 3, 4; Pre-Medical Club 1, 2, 3; Secretarial Club 4; United Federalists 3; A Capella Choir; Newman Club; Home Economics Club 4; Chimes 3; Wokapa 4; Peoria, Illinois.

SENIORS

DALE L. MUSSELMAN

B. S.; Rho Delta: Vice-President 1, Political Chairman 3, 4; Student Council 4: Corresponding Secretary 4; Chamber of Commerce 4: President 4; Lutheran Studet Association 3, 4: President 3, 4; Homecoming Publicity Chairman 4; Economics Club 3, 4: Secretary 3; Secretarial Club 3, 4: Treasurer 3; Alpha Delta 3, 4: Treasurer 4; Koda 3, 4; Tsungani 4; Advertising and Selling Club 3; Scout 1, 3, 4; Polyscope 3; Spring Festival Dance Chairman 1; French Club 1; Personnel Club 4; Sterling, Illinois.

DANIEL J. NAERT

VELDE M. NAFZIGER

B. S.; Square and Compass Club; Association of Accountancy; Hopedale, Illinois.

JAMES W. NEIFING

B. S.; Theta Xi: Vice-President 2, Board of Control 3; Stunt Show 3; Y. M. C. A. 2, 3; Kankakee Club 3, 4; Economics Club 3; Education Club 4; Personnel Club 4; Interfraternity Council 4; Chamber of Commerce 3, 4: Board of Control 4; Kankakee, Illinois.

ROSS NEILSON

IRVIN C. NELICK

B. S., Business Administration; Lambda Chi Alpha: Secretary 2, Vice-President 3, President 4; Chairman Interfraternity Dance 4; Walnut, Illinois.

BOB NELLES

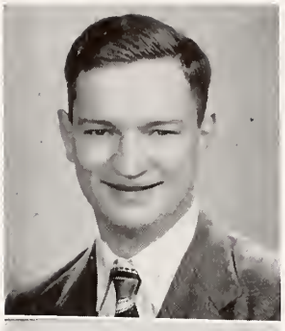

ROBERT J. NELSON

B. S., Business Administration; Newman Club; Peoria, Illinois.

HAROLD J. NEWMAN

B. S.; Zeta Pi 3, 4; Federation of Scholars 3, 4; Peoria, Illinois.

RONALD D. NICELY

B. F.A.; Artagon 4; Green Valley, Illinois.

DONALD E. NICHOLS

B. S., Mechaical Engineering; Mechanical Engineering Club; Fresno, California.

RUSSELL C. NICHOLS

SENIORS

James R. Nordstrom

B. S.; Rho Delta: President 4; Interfraternity Council: Treasurer 4; Association of Accountancy 3; Lutheran Student Association 3; Representative to National Interfraternity Conference in New York 4; Monmouth, Illinois.

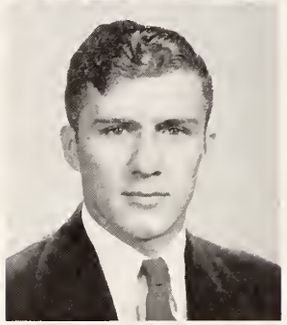

Clyde W. Noren

B. S., Mechanical Engineering; Mechanical Engineering Club 3, 4; Taylorville, Illinois.

Roy Norton

B. S.; Pi Kappa Delta; Inter-Varsity Christian Fellowship; Treasurer Educators Club; Debate and Speech Team; Peoria, Illinois.

Gordon Nugent

B. S.; Transfer from Purdue; Peoria, Illinois.

John M. O'Brien

B. A.; Pi Gamma Mu 3, 4; Federation of Scholars 2, 3; De Kalb, Illinois.

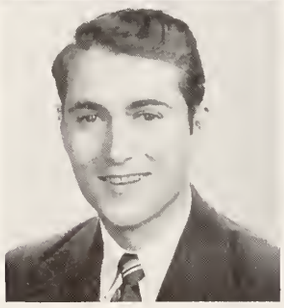

Francis "Al" O'Hara

Gene O'Hara

William J. O'Laughlin

B. S.; Economics Club 3, 4; Advertising and Selling Club 3, 4; Newman Club 4; A Capella Choir 3, 4; Chieftains 3, 4; Peoria, Illinois.

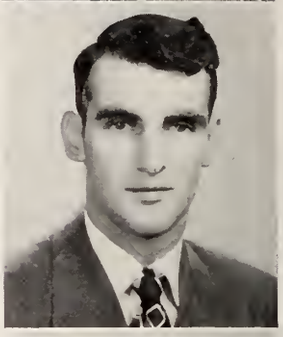

John A. Oldenkamp

B. S., Industrial Arts Education; Primghar, Iowa.

Forest E. Olmstead

B. S.; Scout 1; Polyscope 1; Sterling, Illinois.

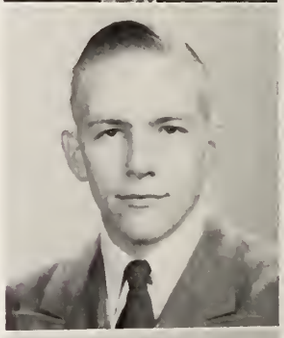

William Olsen

Walter C. Oltman

B. S., Business Administration; Pekin, Illinois.

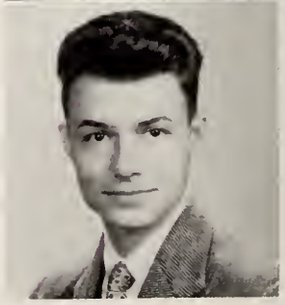

SENIORS

Ava Cleary Ossenbeck

A. B.; Newman Club 1, 2, 3, 4: Secretary 3; Pre-Medical Club 1; Red Cross 1; Y. W. C. A. 1, 2, 3, 4; Stunt Show 1; Pi Gamma Mu; Queen of Junior-Senior Ball; Home Economics Club; Federation of Scholars 2, 3, 4; Delegate to National Student Association Convention in Wisconsin 3; Who' Who in American Colleges and Universities; Passing of the Torch 2, 3; W. A. A.; Peoria, Illinois.

Ruth A. Ossenbeck

B. A.; Pi Beta Phi: Assistant Treasurer; Federation of Scholars; W. A. A.; French Club; Spanish Club; Newman Club; Secretarial Club; Y. W. C. A.; Home Economics Club; Stunt Show; Variety Show; Peoria, Illinois.

M. Glenn Pape

B. S.; Association of Accountancy; Morrison, Illinois.

Theresa M. Paris

A. B., Business Administration; Commerce Club 1; Home Economics Club 3; Spanish Club 2, 4; Newman 1, 2, 3, 4; Advertising and Selling Club 4; A Capella Choir 2, 3, 4; University Band 2, 3, 4; "Robin Hood"; "Tales of Hoffman"; Freshman Honor Holl; Peoria, Illinois.

Robert King Park

B. S.; Peoria, Illinois.

Miriam A. Parker

B. S.; Pi Beta Phi: Vice-President 1; Pan Hellenic Delegate 3, Recording Secretary 3, Convention Alternate Delegate 3, Executive Council 3, 4, Pledge Supervisor 4; W. A. A. 1, 2, 3, 4; Home Economics Club 1, 2, 3, 4; Y. W. C. A. 1, 2, 3, 4; Polyscope 1, 3: Photography Editor 2; Stunt Show 2, 3; Mask and Gavel 2; Passing of the Torch 2, 3; Library Fund Drive 4; Pan Hellenic Secretary 3; Williamsfield, Illinois.

Robert W. Parks

B. M. E., Music Education; Phi Mu Alpha; Music Club; "Robin Hood"; "Tales of Hoffman"; University Band; Chieftains; A Capella Choir; Peoria, Illinois.

James Edward Parsons

B. S., Mathematics and Science; United World Federalists 3; Federation of Scholars 2, 3; Peoria, Illinois.

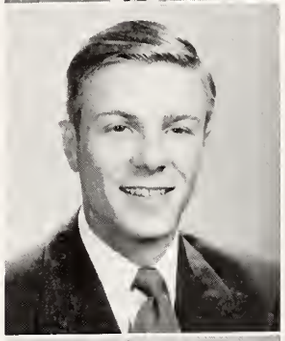

Robert D. Paustian

B. A.; Sigma Phi.

John P. Pearl

B. S.; Sigma Phi: Social Committee; Advertising and Selling Club; Economics Club; Y. M. C. A.; Chicago, Illinois.

Bernard A. Peterson

B. S.; Sigma Phi Epsilon; Personnel Club; Peoria, Illinois.

Thomas A. Peterson

B. S.; Phi Sigma Pi; Varsity Football 2, 3, 4; Varsity Baseball 2, 3, 4; Intramural Bowling League; Federation of Scholars; "B" Club 2, 3, 4; Chicago, Illinois.

SENIORS

George W. Petri

B. S., Business Administration; Pekin, Illinois.

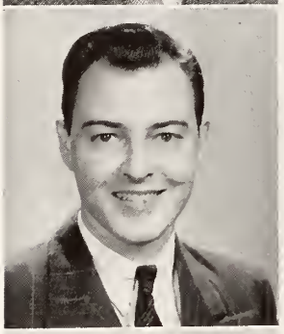

John L. Phillips

Bill R. Pinkston

B. F. A; Artagon Club; Pekin, Illinois.

Demetra Polites

B. S.; W. A. A.; Commerce Club; Y. W. C. A.; Secretarial Club; Polyscope; Peoria, Illinois.

Charlotte T. Pombert

B. S.; Newman Club 3, 4; Booster Club 4; Secretarial Club 4; Kankakee Club 3, 4; Kankakee, Illinois.

George W. Pape

B. S.; Beta Phi Theta: Master 3; Theta Xi 4: Vice-President 4; Track 1, 2, 3, 4; Sigma Delta Psi 3, 4; Basketball 1; Kirkwood, Illinois.

Richard D. Pottker

B. F. A.; Peoria, Illinois.

Warren Powell

J. C. Powers

B. S., Mechanical Engineering; Sigma Phi Epsilon; Newman Club; Mechanical Engineering Club; Society of Industrial Engineers; Peoria, Illinois.

Ridger Pratt

Hubert G. Pribyl

B. A.; Gamma Nu: 1st Vice-President 2, President 3; Sigma Phi Epsilon: President 4; Interfraternity Council 3: Vice-President 4; Advertising and Selling Club 2, 3, 4; Chamber of Commerce 3: Vice-President 4; Newman Club 3; Economics Club 3; Koda Club 3; Tsingani Club 4; Homecoming Committee 4; Elysian, Minnesota.

Charles R. Price

SENIORS

HEINZ W. PRUSS

B. S.; Phi Sigma Pi; Federation of Bradley Scholars; Inter-Varsity Christian Fellowship: President 4; Personnel Club; Decatur, Illinois.

WM. T. PRYCZYNSKI

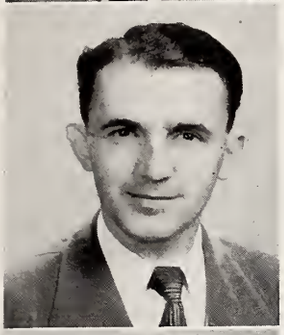

HENRY G. PUGH, JR.

B. S.; Transfer from University of Illinois; Mechanical Engineering Club 3, 4; Adair, Illinois.

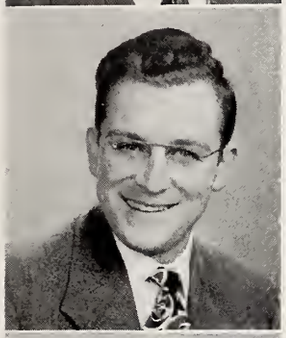

DEIDRICK W. RAMBKE

B. A.; Transfer from Clemson A & M College; Rho Delta; Chamber of Commerce 4; Polyscope 3; Charleston, South Carolina.

RUSSELL A. RAPP

B. S., Business Administration; Transfer from Rockhurst College, Kansas City, Missouri; Zeta Pi; Federation of Scholars 2, 3, 4; Morton, Illinois.

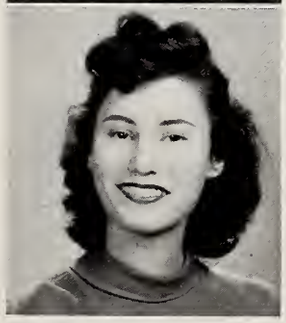

MARILYN RAPPARPORT

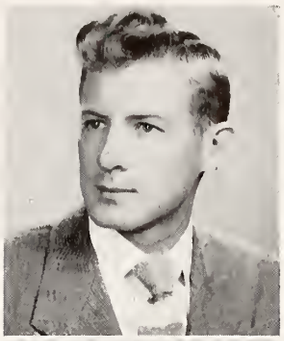

DELBERT F. REDMANN

B. S., Mechanical Engineering; Tau Kappa Epsilon: Pledgemaster; Mechanical Engineering Club; LaCrosse, Wisconsin.

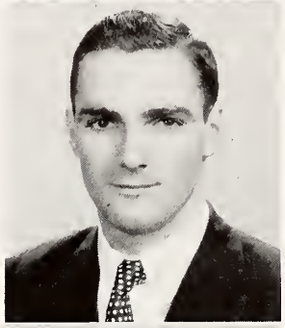

CLYDE H. REID

B. S.; Lambda Chi Alpha; Scout: Editor-in-chief 4, Sports Editor 1, Makeup Editor 3; Who's Who in American Universities and Colleges 4; Class Vice-President 2; Varsity Track 1; Swimming; Alpha Delta 3, 4: President; German Club 1; Pre-Medical Club 1; Polyscope 3; Student Speaker, Founder's Day 4; Winner, Pindell Journalism Trophy 1; Homecoming Committee 3; Koda 3; Tsungani 4; Student Assistant to President 2, 3, 4; Peoria, Illinois.

WALTER REINHART

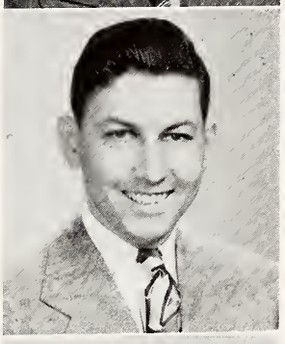

NORMAN J. RICHART

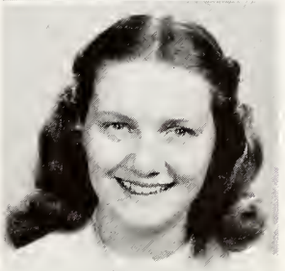

NORMA J. RICHARDS

B. F. A.; Artagon 1, 2, 3; A Capella Choir 1, 2, 3; Y. W. C. A. 1, 2; Social Chairman, Constance Hall 4; Women Self Governing Board 4; Springfield, Illinois.

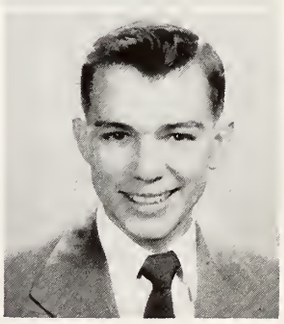

OWEN RICHMOND

B. S.; Theta Xi: Pledge Master 4; Beta Phi Theta 1, 2, 3, 4: Scribe 1, Judicial Chairman 2, Pledge Master 3; Who's Who in American Universities and Colleges; Tau Sigma 3, 4: Historian 4; Epsilon Phi Alpha 4; Freshman Honor Roll 1; Federation of Scholars 2, 3, 4; Library Committee 1; Engineering Society 1: Freshman Representative; A Capella Choir 1, 2, 3; Chieftains 2, 3; Y. M. C. A. 1; Inter-fraternity Athletics 1, 2, 3, 4; Wasco, Illinois.

SENIORS

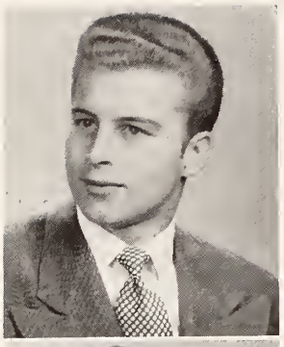

JOHN W. RICKER
B. S.; Alpha Pi; Evanston, Illinois.

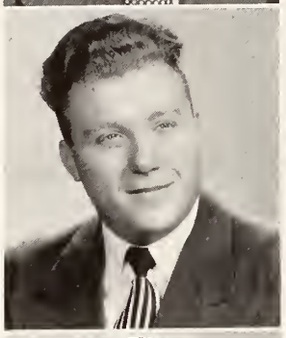

JAMES C. RICKNER
B. S.; Theta Chi: House Manager; Square and Compass Club; Ottawa, Illinois.

FRANK RIDDILE

WM. H. RIGLEY

EDWARD S. RING

ROBERT L. ROGERS
B. S.; Beta Phi Theta: Social Chairman 2, President 2, 3; Interfraternity Council 2, 3; Scout 1; Advisory Board President 2; Engineering Club 2, 3, 4; Winnetka, Illinois.

WM. ROGER

GLEN L. ROGERS

RICHARD L. ROTH
B. S. M.E.; Chieftains: President 4; Flying Club: President 4; Mechanical Engineering Club 1, 2, 3, 4; A Capella Choir 1, 2, 3, 4; Washington, Illinois.

GEORGE E. ROWLAND
B. S.; Sigma Phi; A Capella Choir 2, 3, 4; Chieftains 2, 3, 4; Mechanical Engineering Club 2, 3, 4; Rushville, Illinois.

URBAN E. RUNDBLAD
B. S.; Elwood Park, Illinois.

SARA J. SALMON
B. S.; Transfer from Eureka College; Home Economics Club; Eureka, Illinois.

SENIORS

BRUCE E. SAURS

B. S.; Sigma Phi; Peoria, Illinois.

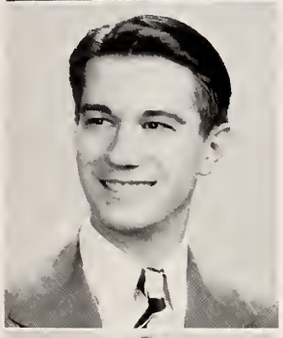

DONALD R. SAYLOR

M. E.; Federation of Scholars; Square and Compass Club; Mechanical Engineering Club; Peoria, Illinois.

WILBUR C. SCHAEFER

B. S., Chemistry; Epsilon Phi Alpha: President 4; American Chemical Society, Student Affiliate 3, 4; Peoria, Illinois.

JACQUELINE LOU SCHAFER

B. A.; Chi Omega: Chorus 2, 3, Pledge Mother 3; Class Secretary 2; Stunt Show 2, 3, 4; A Cappela Choir 2, 3, 4; Polyscope 1, 2: Copy Editor 2; Scout 2; Y. W. C. A. 1, 2, 3, 4; Red Cross 1, 2, 3, 4; Pan Hellenic Council 3, 4; Peoria, Illinois.

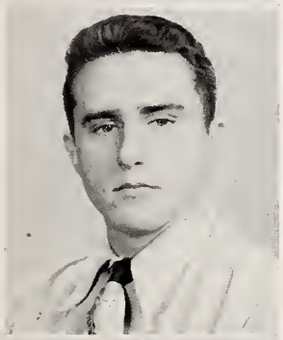

HOWARD C. SCHALK

B. A., English; Lambda Chi Alpha; Swimming Team Manager; German Club; Chicago, Illinois.

PAUL W. SCHMIDGALL

B. F. A; Phi Sigma Pi 4; Alpha Phi Omega 4; Artagon 1, 2, 3, 4; Newman Club 1, 2, 3, 4; Educators Club 4; Indees 4; Boosters Club 4; Pekin, Illinois.

ROBERT LOWRY SCHOENBERGER

B. S., Mechanical Engineering; Alpha Pi; Tau Sigma; Epsilon Phi Alpha; Mechanical Engineering Club; University Band 1, 2, 3; Princeton, Illinois.

FRED R. SCHOEPKE

B. S., Business Administration; Woodstock, Illinois.

FRED J. SCHOTTHOFER

M. E.; Mechanical Engineering Club; Newman Club; Peoria, Illinois.

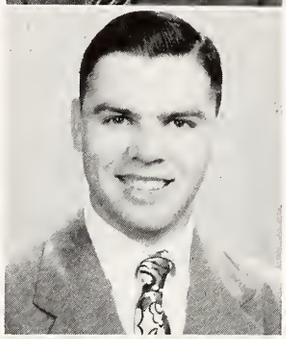

KENNETH SCOGIN

B. S.; Pekin, Illinois.

JOHN O. SCHRAM

B. S.; Rho Delta: Secretary 2, 3, 4; Newman Club 1, 4; Homecoming Committee 3; General Co-Chairman Dad's Day Committee 4; Oak Park, Illinois.

MARVIN L. SCHULTZ

B. S.; Transfer from University of Illinois; Theta Xi; Football Letterman 1, 2, 3, 4; Student Game Manager, Baseball, 2, 3, Basketball 4; "B" Club 2, 3, 4; Springfield, Illinois.

SENIORS

ROSEMARY SCHUMACHER

B. M. E., Music Education; University Band 2, 3, 4; A Capella Choir 1, 2; Music Club 1, 2; La Rose, Illinois.

ED SCHUSTER

THOMAS A. SCHWEIKERT

B. S., Business Administration; Transfer from St. Joseph's College, Renselear, Indiana; Advertising and Selling Club 4; Newman Club 3, 4; Lincoln, Illinois.

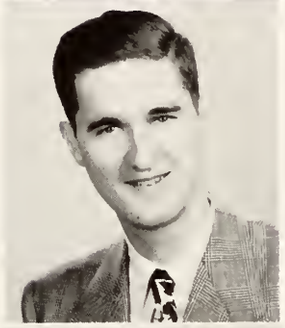

JOHN A. SEARS

A. B.; Alpha Pi: Publicity Director 4, Glee Club 4; Federation of Scholars 2, 3, 4; Phi Sigma Pi 4; History Club: Vice-President 4; Newman Club: Refreshment Chairman 3, 4; Scout 2, 3, 4; Polyscope 3, 4; Assistant Director Outdoor Summer-movie Theatre 3; Booster's Club; Utica, New York.

HENRY SECKINGER

RICHARD SEIBOLD

ARTHUR E. SEIDL

B. S.; Medford, Wisconsin.

ROGER SEVERNS

B. S., Natural Sciences; Beta Phi Theta: Stunt Show 3; Theta Xi: Political Chairman 4, Float Chairman 4, Director of Music 4; Homecoming Committee: Chairman of Sound; Parade Committee; A Capella Choir 2, 3, 4; Chieftains 3, 4; "Tales of Hoffman" 4.

JOHN H. SHARDA

DONALD SHELTON

PHILIP N. SHEPHERDSON

B. S.; Peoria, Illinois.

DAVID SHIREY

SENIORS

NANCY SHIVELY

ORVILLE SHOOK

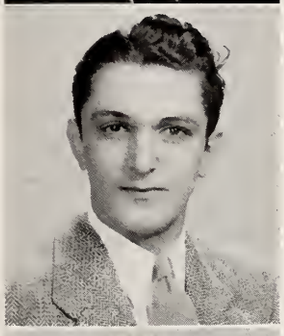

EDWIN A. SIEBRASSE

B. S., Mechanical Engineering; Mechanical Engineering Club 4; Federation of Scholars 3, 4; Who's Who in American Universities and Colleges 4; Quincy, Illinois.

HAROLD F. SIMAK

B. S., Business Administration; Lambda Chi Alpha; Advertising and Selling Club; Berwyn, Illinois.

HAROLD L. SLATER

B. S.; Football, Basketball, "B" Club; Quincy, Illinois.

MARY L. SLAUGHTER

B. M. E.; Transfer from Indiana Central College, Indianapolis, Indiana; Sigma Alpha Iota: President 4; Music Club 2, 3: Vice-President 3; Y. W. C. A. 3; Inter-varsity Christian Fellowship 2, 3, 4; Honor Recital 3; Peoria, Illinois.

ROBERT D. SLEDGISTER

B. S.; Chamber of Commerce; Economics Club; Chillicothe, Illinois.

OSCAR SMAALDERS

B. S., Business Administration; Zandvoort, Netherlands.

CAROLYN E. SMITH

B. S.; Student Council 1, 2; Red Cross Treasurer 2; Red Cross Delegate 2; Spanish Club 1, 2: Treasurer 2; German Club 4; Epsilon Phi Alpha 3, 4: Secretary-Treasurer 3, 4; Freshman Honor Roll; Polyscope: Secretarial Editor 2; Women's Self-Governing Board 3; Federation of Scholars 2, 3, 4; Pre-Medical Club 1; American Chemical Society, Student Affiliate 3, 4; W. A. A. 1, 2, 3, 4; Y. W. C. A. 1, 2, 3; Elmwood House Hostess 3; Glenwood Hall Hostess 4; Kankakee, Illinois.

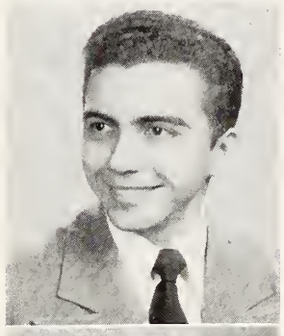

DONALD B. SMITH

B. S., Engineering; Alpha Phi Omega; Oak Park, Illinois.

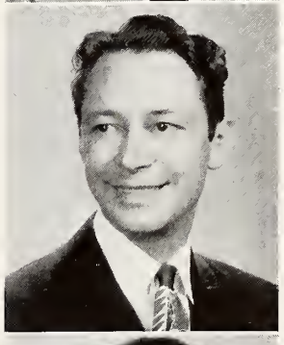

HARRISON SMITH, JR.

B. S., Biology; Alpha Phi Omega, Pre-Medical Club; Springfield, Illinois.

SENIORS

JAMES O. SMITH

B. S.; Transfer from Indiana University; Federation of Scholars 3, 4; Beta Tau Epsilon 3, 4; Phi Sigma Pi 4; Huntington, Pennsylvania.

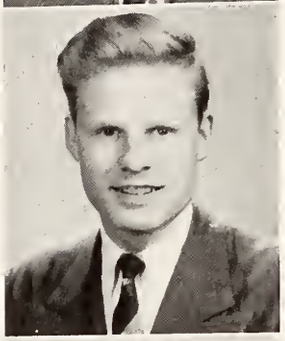

KEITH C. SMITH

B. S.; Alpha Pi: Rush Chairman 2; German Club 2, 3; Square and Compass Club 3, 4; Peoria, Illinois.

LEO SMITH

LEONA SMITH

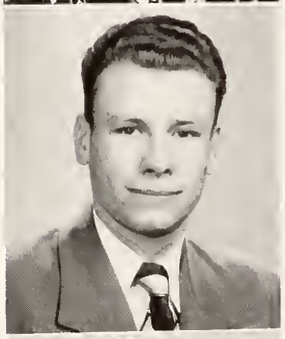

WILLIAM T. SMITH

B. A.; Lambda Chi Alpha.

WM. L. SMITH

ALLEN SMOOT

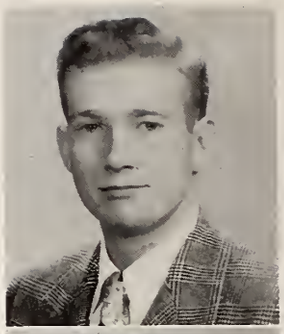

BOB SNELL

KEN SODA

B. S. M.E.; Mechanical Engineering Club; Chicago, Illinois.

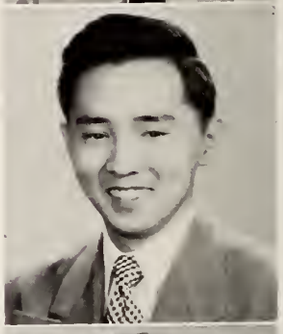

ARTHUR R. SPEARS

B. S.; Alpha Pi: Board of Control 2, 3, Pledge Master 3, Stunt Show Chairman 3; Mask and Gavel 1; Newman Club 3, 4; Dance Chairman 4; Peoria, Illinois.

EDWARD SPEHAR

WILLIAM K. SPIELMAN

B. S., Mechanical Engineering; Square and Compass Club; Mechanical Engineering Club; Seward, Illinois.

SENIORS

ANDY J. SPORES

B. S., Mechanical Engineering; Sigma Phi: Assistant House Manager 4; Chicago,. Illinois.

BRUCE J. SROUT

MARILYN F. STRATTON

A. B.; Artagon 3, 4; Women's Self-Governing Board 3, 4; Peru, Illinois.

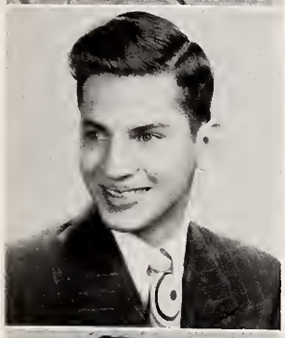

DONALD R. STEIDINGER

ROBERT G. STEIMEL

B. S., Mechanical Engineering; Sigma Phi; Tau Sigma; Federation; Mechanical Engineering Club; Engineering Society: President 1; Track 1; Peoria; Illinois.

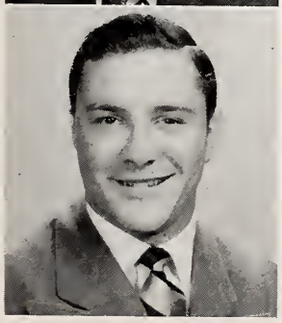

WAYNE K. STEIN

STANLEY J. STEINAU

B. A.; Phi Sigma Pi 4; Theta Alpha Phi 3, 4; Mask and Gavel 1, 2, 3, 4; Play Chairman 3, Vice-President 4; Radio Guild 1, 2, 3, 4: Treasurer 3, Public Relations 4; French Club 1, 2, 3; United World Federalists 1, 2, 3: Radio Co-Chairman 2; Hillell 3; Intra-mural Bowling 3, 4; 50th Anniversary Pageant; Homecoming Show 4; Summer Stock Theatre 2; "My Sister Eileen" 1; "Barretts of Wimpole Street" 1; "John Loves Mary" 4; Peoria, Illinios.

ORVILLE STEINKE

REX D. STEINKE

B. S.; Federation of Scholars 2, 3, 4; Epsilon Phi Alpha: President 3; Koda; Junior Chemical Society; Who' Who in American Universities and Colleges 4; Pekin, Illinois.

FLORENCE E. STENOISH

B. S.; Transfer from College of Idaho; University Band 3, 4; Peoria, Illinois.

ALEX D. STENHOUSE

B. S., Industrial Arts; Federation of Scholars; Chicago, Illinois.

LOWELL R. STEPHENS

B. S., Industrial Arts; Peoria, Illinois.

SENIORS

BERTHA STETTNER

B. A., Social Studies; Pi Gamma Mu 4; Federation of Scholars 2, 3, 4; German Club 2, 3; Y. W. C. A. 2, 3, 4; W. A. A. 2, 3; Peoria, Illinois.

ROBERT WESLEY STEVENS

B. F. A.; Lambda Chi Alpha: Secretary; Artagon; Sterling, Illinois.

CONSTANCE LEE STEWART

B. S.; Transfer from Illinois State Normal University; Sigma Kappa: Student Show Chairman 3; Pan Hellanic Delegate Stunt Show Chairman 3; Pan-Hellenic Delegate 4; Mask and Gavel; "John Loves Mary"; "Out of the Frying Pan"; Y. W. C. A. 3, 4; Peoria, Illinois.

PATRICIA J. STEWART

B. S.; Transfer from University of Wisconsin; Pi Beta Phi; French Club 2; W. A. A. 2, 3, 4; Y. W. C. A. 2, 3, 4; Home Economics Club 2, 3, 4; Federation of Scholars 3, 4; Chimes 3, 4; Pi Gamma Mu 4; Bridge Tournament Director 3; Homecoming 2, 3, 4; Peoria, Illinois.

JERRY STEWART

ARTHUR JOHN STRENGE

B. S.; Transfer from Superior State Teacher's College; Phi Sigma Pi; Federation of Scholars; Print Shop Manager; Superior, Wisconsin.

WILLIAM E. STRICKFADEN

B. A.; Sigma Phi; A Capella Choir 2, 3, 4; Chieftains 2, 3; Radio Guild 3, 4; Baseball 1; Pekin, Illinois.

BOB STRUNK

WILSON L. SUGGS

B. S., Business Administration; Psi Alpha Omega; Jewelry Store Management; Bristol, Tennessee.

RONALD E. SUMNER

B. S.; Sigma Phi; Epsilon Phi Alpha 4; German Club 1, 2; Pre-Medical Club 1, 2, 3, 4; Psychology Club 4: Vice-President 4; A Capella Choir 2, 3, 4: President 4; Chieftains 3, 4: Secretary-Treasurer 3; Campus Singers 4; Representative at Hearst Oratory Contest, De Paul University 3; Honor Concert 2, 3, 4; Peoria, Illinois.

JOHN F. SULLIVAN

B. S., Business Administration; Sigma Phi: Athletic Chairman 2, Float Chairman 3, Homecoming Chairman 4; Track 1; Basketball 1, 2, 3; Softball 1, 3; Baseball 1; Football 2, 4; Stunt Show 3; Public Service Club 1; Comerce Club 1, 2, 3; University Band 1, 2, 3, 4; Newman Club 1, 2, 3, 4; Peoria, Illinois.

ROY W. SETTURLUND

B. S.; Senior Personnel Club; Advertising and Selling Club; Peoria, Illinois.

SENIORS

SHIRLEY P. SUTTON

B. S.; Pi Beta Phi; W. A. A. 1, 2, 3, 4; Y. W. C. A. 1, 2, 3, 4; Advertising and Selling Club 4; Homecoming 1, 2, 3, 4; "Tales of Hoffman"; Variety Show 3; Secretarial Club 3; Peoria, Illinois.

UNA A. SWANSON

B. S., Home Economics; Transfer from Monmouth College, Monmouth, Illinois; Home Economics Club 3, 4; Oneida, Illinois.

JOHN O. SWEARINGEN

B. S.; Newman Club; Peoria, Illinois.

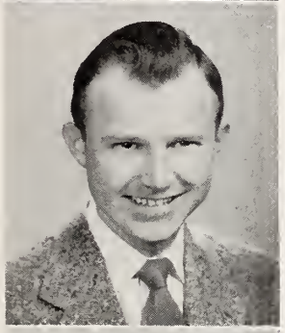

ROBERT E. SWEENEY

B. S.; Federation of Scholars; Accounting Club; Symphony Orchestra; Peoria, Illinois.

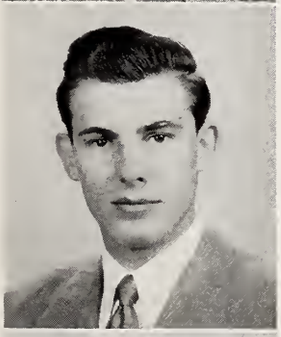

RAY J. SWEHLA

B. S., Mechanical Engineering; Lambda Chi Alpha; Mechanical Engineering Club; Berwyn, Illinois.

DAVID SYVERTSON

WILLIAM F. TAYLOR

B. S., Mechanical Engineering; Peru, Illinois.

JACK L. TENDERING

B. S., Business Administration, Sigma Phi; Scout 1, 2, 3; Peoria, Illinois.

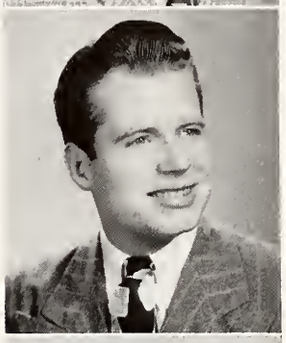

WENDLE B. THOMPSON

B. S.; Phi Sigma Pi; Beta Tau Epsilon; Cosmopolitan Club President, Edmundston, New Brunswick, Canada.

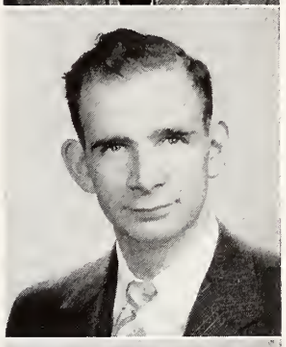

EHNO H. TIDDENS, JR.

B. S., Chemistry, Transfer from University of Illinois; Alpha Pi 3, 4; Float Chairman 4, Secretary-treasurer 3; German Club 3, 4; Vice-President 3, President 4; American Chemical Society, Student Affiliate 3, 4; Eureka, Illinois.

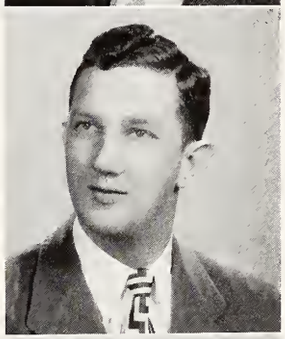

CLYDE F. TODD, JR.

B. S.; Beta Phi Theta; Football 1, 2, 3; "B" Club 1, 2, 3; Forest Park, Illinois.

WILLIS TOELLEN

SENIORS

BETTY LOU TOLF

B. A.; Sigma Chi Gamma; A Capella Choir 1, 2; Y. W. C. A. 1; Student Council 1, 2, 3; Triroli, Illinois.

ROBERT D. TOLF

B. S.; Lambda Chi Alpha: House Manager 2, Rush Chairman 3; Mechanical Engineering Club 4; St. Charles, Illinois.

JOSEPH TORRES

B. S., Industrial Engineering; Transfer from Brooklyn College; Brooklyn, New York.

GEORGE K. TOZIAN

B. S., Fine Arts; Federation of Scholars; Flushing, Long Island.

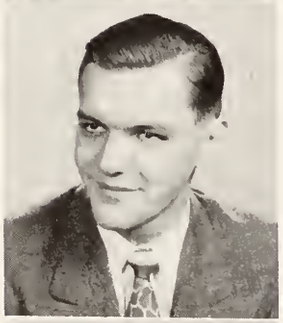

EDWIN P. TRAINOR

B. S., Business Administration; Lambda Chi Alpha; Advertising and Selling Club; Springfield, Illinois.

GEORGE TRIFF

B. S.; Alpha Phi Omega; Chicago, Illinois.

WILLIAM J. TRUE

B. S.; Rho Delta; Ottawa, Illinois.

DANIEL W. UNRUH

B. S.; Sigma Phi; Basketball 2, 3, 4; Koda; Osceola, Illinois.

ROBERT J. UTZINGER

B. S.; Transfer from Augustana College; Psychology Club 4; Peoria, Illinois.

JOHN VANDERSCOFF

CHARLES VARNER

TAKESHI UEKI

B. S, Industrial Arts Education; Hui O Aikane; Cosmopolitan Club; Puunene, Maui, T. H.

SENIORS

EDWARD VELPEL

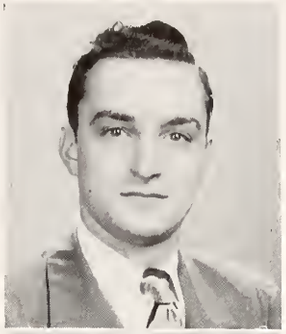

KENNETH WADE

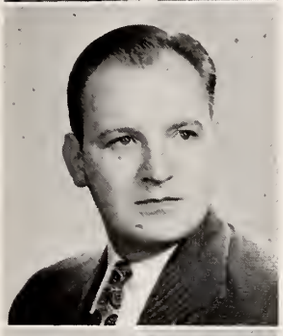

JACK A. VICKREY

B. S.; Zeta Pi 4; Federation of Scholars 3, 4; Association of Accountancy 4; Princeton, Illinois.

RUSSELL WAECHTER

WILLIAM F. VIERLING

B. S.; Educators Club 3, 4; Accounting Club 3, 4; Peoria, Illinois.

ROBERT J. WAGNER

B. S.; Rho Delta; Ottawa, Illinois.

CAROLYN A. VOLKENS

B. S., Nursing; Transfer from St. Francis Hospital; Pre-Medical Club 3, 4; Federation of Scholars 4; Campus Nurse 4; Davenport, Iowa.

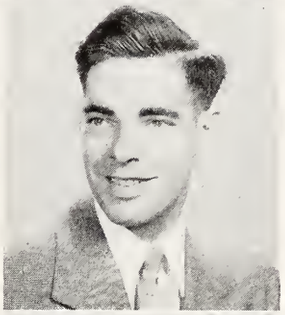

FRED E. WAIBLE

KENNETH B. VOLZ

HARRY M. WAKEMAN

B. S.; Accounting Club; Economics Club; Dana, Illinois.

DOUGLAS WADE

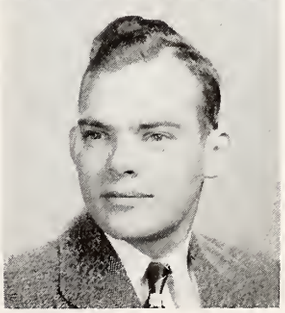

PROCTOR C. WALDO, JR.

B. S.; Pre-Medical Club 1, 2, 3, 4; Oak Park, Illinois.

SENIORS

ROBERT WALDREN

FRANCIS C. WALKER

A. B.; Federation of Scholars; Psychology Club; Spanish Club; Advertising and Selling Club; Canton, Illinois.

ELAINE A. WALSH

B. A.; French Club 1, 2; A Capella Choir 1, 2, 3; Y. W. C. A. 1, 3, 4; Swimming Club 4; Artagon 2, 3, 4: Vice-President 3; Polyscope 3, 4; Scout 1, 2; UGH! 4; Tarrytown, New York.

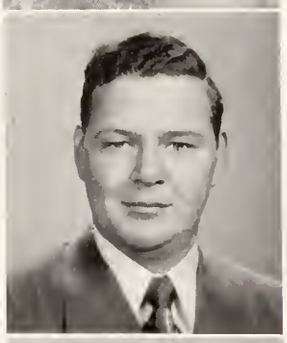

WILLIAM R. WARD

B. S.; Pi Kappa Delta; Peoria, Illinois.

SYDNEY L. WARNE

B. S., Mechanical Engineering; Lambda Chi Alpha; Mechanical Engineering Club; Elburn, Illinois.

HAROLD L. WARREN

B. F. A.; Educators Club; Peoria, Illinois.

WILLIAM C. WATTS

B. S., Business Administration; Theta Chi; Spanish Club; Certificate for International Studies; Fox Lake, Illinois.

HAROLD L. WEACHTER

B. S., Mechanical Engineering; Mechanical Engineering Club 4; Bartonville, Illinois.

LAWRENCE G. WEBBER

B. S.; Sigma Phi; Polyscope 3, 4: Editor 4; Personnel Club; Football 1; Peoria, Illinois.

DONALD G. WEILER

SHERELL WEINSTEIN

B. S.; Transfer from Brooklyn College; Indees: Secretary 4; Hillel 3, 4: Secretary 3; Dormitory Officer: Treasurer, Secretary, Social Chairman 2, 3, 4, Chairman House Decoration 3; Float Committee Co-chairman 4; Artagon 2, 3, 4; United World Federalists 3, 4; Intercollegiate Zionist Federation of America: Secretary-Treasurer 2; Scout 2; "Robin Hood" 3; All University Show 4; Staten Island, New York City, New York.

LAWRENCE J. WEISHAAR

SENIORS

ROSEMARY A. WENGER

B. M.E., Music Education; Sigma Alpha Iota; Music Club; "Robin Hood"; "Tales of Hoffman"; University Band; A Capella Choir; Peoria, Illinois.

DAVID WEST

GEORGE B. WESTALL, JR.

B. S. M. E.; Transfer from Michigan State College, East Lansing, Michigan; Lambda Chi Alpha; Alpha Phi Omega; Mechanical Engineering Club; Square and Compass Club; Lockport, Illinois.

JACQUELINE J. WESTBROOK

B. S.; Transfer from Colorado State College of Education, Greeley, Colorado; Pi Gama Sigma; Pi Gamma Mu 4; Women's Self-Governing Board 3, 4: President 4; Who's Who in American Universities and Colleges 4; Federation of Scholars 4; Brush, Colorado.

ROBERT W. WESTERDALE

B. S., Industrial Arts.

ROBERT E. WHARTON

B. A., Industrial Arts; Square and Compass Club; Fairbury, Illinois.

LOIS JEAN WHEELER

B. S.; Home Economics Club 1, 2, 3, 4: Program Chairman 3, President 4; Y. W. C. A. 1, 3; Women's Self-Governing Board 2, 3, 4: Secretary 3; University Band 1; Hi-Sanders Disciples for Christ Foundation 4: Personnel Chairman 4; Christmas Pageant 4; Who's Who in American Universities and Colleges; Putnam, Illinois.

JOHN R. WHITE

B. S.; Omega Psi Phi: President; Birmingham, Alabama.

WAYNE A. WHITE

B. S.; Theta Xi; Newman Club; Lockport, Illinois.

WILLIAM R. WHITE

B. S.; Student Council; Pi Kappa Delta; Educators Club; Federation of Scholars; Debate Team; Phi Sigma Pi; Cuyahoga Falls, Ohio.

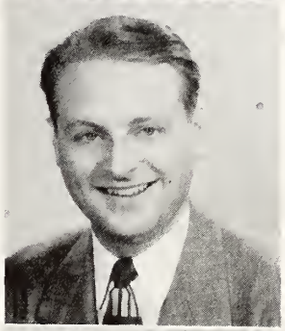

WARNER E. WHITNEY

B. S.; Sigma Phi: Corresponding Secretary, Keeper of the Archives; Commerce Club; Advertising and Selling Club; Parade Committee, Homecoming 3; Peoria, Illinois.

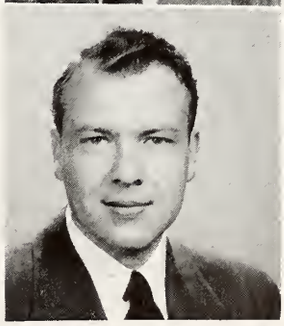

WM. WICKERT

SENIORS

GORDON H. WIENKE

B. S.; Zeta Pi 3, 4; Federation of Scholars 3, 4; Association of Accountancy 4: President; Dundee, Illinois.

WILLIAM P. WILLIAMSON

JAMES WILMOT

GERALD M. WILTON

HARRY WINCHELL

FRANK WING

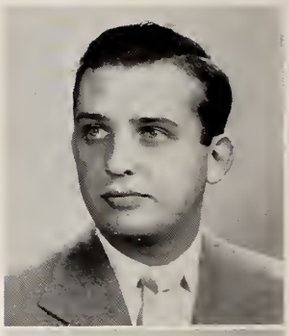

DICK WINKLER

BEVERLY H. WINTER

B. F. A; University Band 1; Y. W. C. A. 1, 2, 3: Publicity Chairman 2; Artagon 3, 4; Polyscope 2; Federation of Scholars 1, 2, 3, 4; Mendota, Illinois.

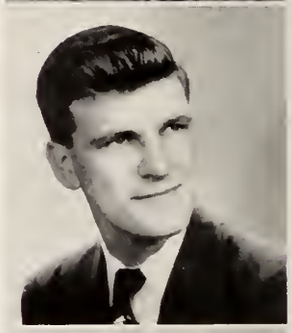

CLARENCE WINQUIST

BUD WISSELL

FREDERICK T. WITZIG

B. S., Social Science; Morton, Illinois.

EUGENE A. WOLF

B. S.; Sigma Phi: Corresponding Secretary 4; A Capella Choir 1, 2; Business Club 1; Chamber of Commerce 3; Accounting Club 3, 4; Advertising and Selling Club 3, 4; Stunt Show 1, 3; Economics Club 3; Princeton, Illinois.

SENIORS

JOHN WOBACHER

RICHARD W. YERBURY

B. S.; Theta Tau Epsilon; Springfield, Illinois.

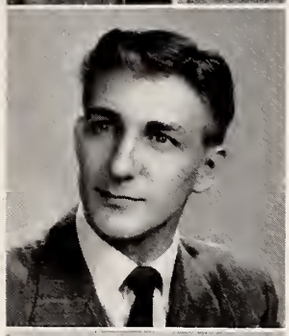

J. EDWARD WOODSON

B. F.A.; Alpha Pi; Artagon; Peoria, Illinois.

EDWIN L. YOUNG

B. S. M. E.; Tau Sigma; Who's Who in American Universities and Colleges; Federation of Scholars; Mechanical Engineering Club: Kankakee, Illinois.

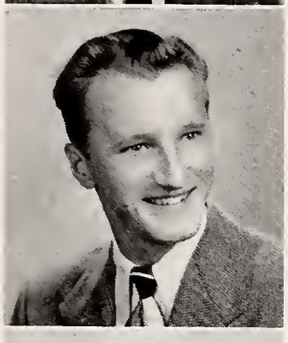

PAUL R. WROBEL

B. S.; Transfer from LaCrosse, Wisconsin; Sigma Beta; Advertising and Selling Club; LaCrosse, Wisconsin.

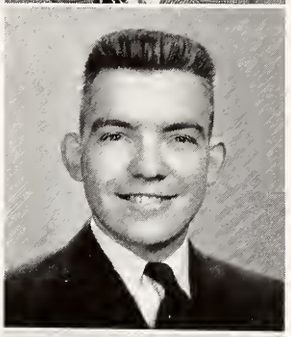

ROBERT L. YOUNG

WILLIAM H. WYATT

B. S., Industrial Arts; Phi Sigma Pi 4; Scholarship Medal 3; Federation of Scholars 2, 3, 4; Lomax, Illinois.

CHARLES YOUNGMAN

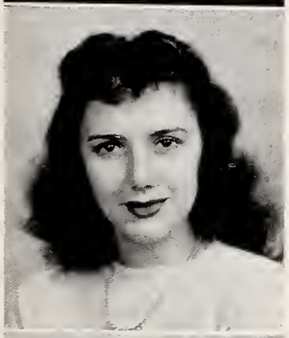

ROBAH WYCOFF

GEORGE L. ZEIGLER

B. S.; Beta Tau Epsilon; Federation of Scholars; Reedsville, Pennsylvania.

RUSSELL E. FIERCE

B. S.; Sigma Phi; Y. M. C. A. 1, 2, 3; Engineers Society 1, 2, 3; Mechanical Engineering Club 4; War Bond Committee; Cheerleader; St. Patrick's Day Prom Committee; Polyscope 1, 2; Tech 1, 2; Peoria, Illinois.

CARMIN YANNONE

CHAS. O. ZIPPRICH

B. A.; Peoria, Illinois.

JUNIORS

Class of '50

JUNIORS

Dolors Adams
Ray K. Agger
J. E. Ahlquist
Joseph Aimone
Herman Albrecht

Ross Allen, Jr.
Richard Alten
Robert Leo Alty
Don Amacker
Henry Ammerpohl

Malcomb Amstutz
Harold Anderson
Joe Anderson
R. O. Anderson
Winnie Anderson

Donald R. Antle
Nick Anton
John Armstrong
Al Arononsky
Robert D. Babcock

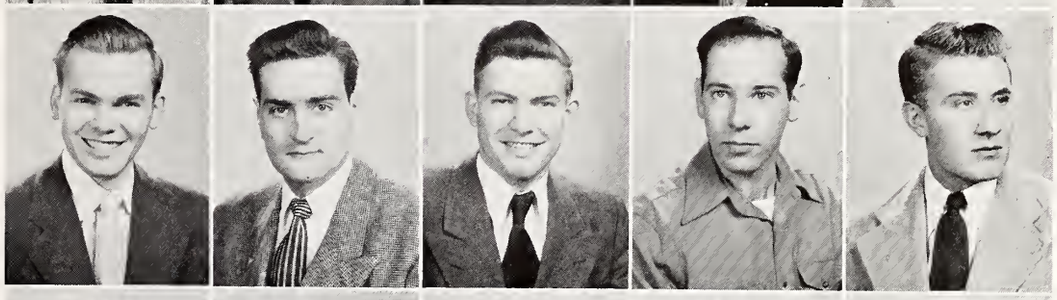

Philip Bach
Mervin Baer
James Baker
Bill Bales
George M. Ballee

W. D. Barndt, Jr.
Walter Barnewodt
Mario Barrera
Marjorie Bartels
Carl J. Basile

Melvyn Bass
Eugene Beckmann
Richard Bee
Herbert Behm
Bertwin Behrends

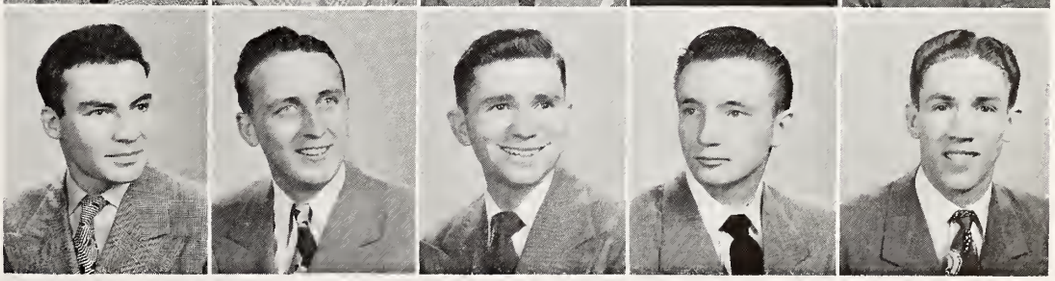

JUNIORS

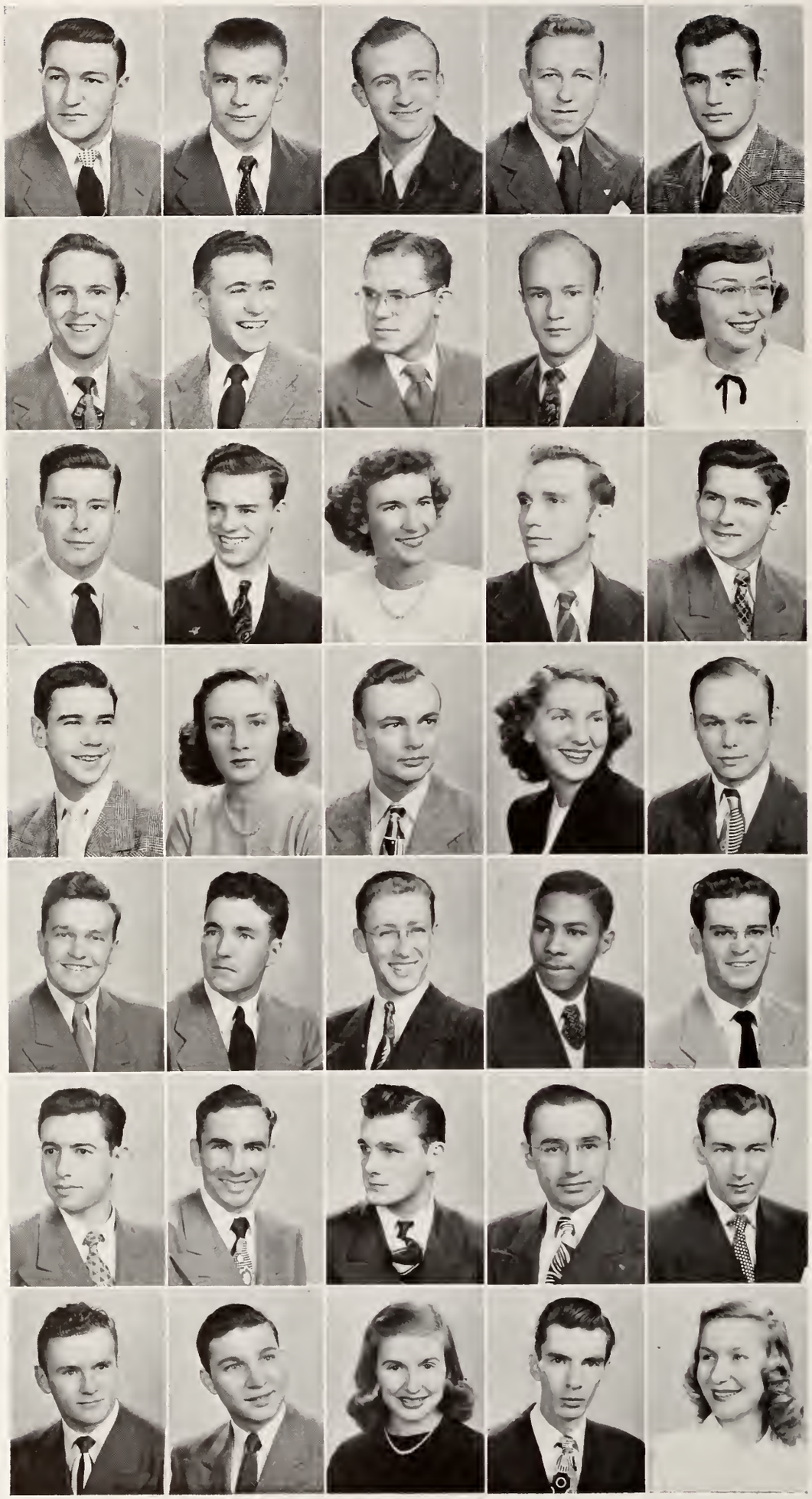

Tony Behrends
Bobby G. Bell
Joe Belsan
Fred Benner
Porter Bennett

Ralph Bentley
George Beres
Wm. E. Bergstrom, Jr.
J. H. Bettinghaus
Joanne Beyer

Wm. L. Biederbeck
Duane E. Bitner
Doris Birkel
Jack E. Birks
Thomas Blackburn

Robert Blackmore
Mary Blair
William Blume
Kay Boles
Richard Bortoli

Roy A. Bostrom
Russell Bovee
Robert W. Bowen
Clarence Bracey
Jack Bradshaw

Martin Brann
Weldon Branz
Edward Brennan, Jr.
Rocco Brescia
H. V. Brophy

Claude A. Brown
Glenn Brownless
Helen Bruns
Jack Bucy
Enid Budelier

JUNIORS

John Bullock
Delbert Burke
Robert Burks
Bernard Burns
Keith Busby

Richard Butler
Donald Bybee, Jr.
Vincent Byrne
David Cady
Tony Calanca

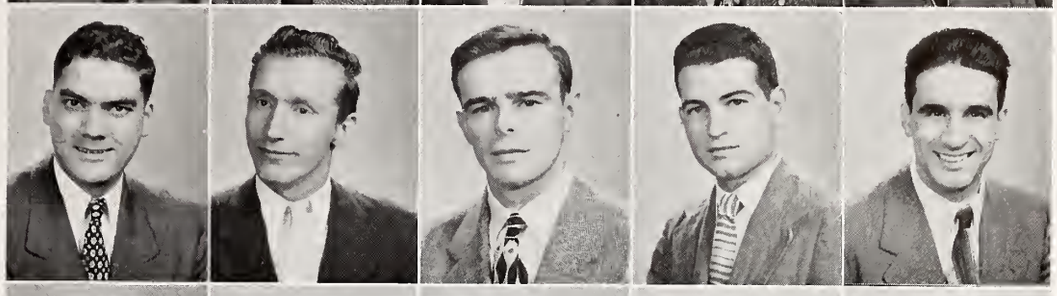

Wm. L. Callaway
Neil Callbeck
Robert Callbeck
Jack Cambron
Carl J. Campagna

William Cane
Gilbert Carl
Richard Carlson
Raymond Carmier
James Carney

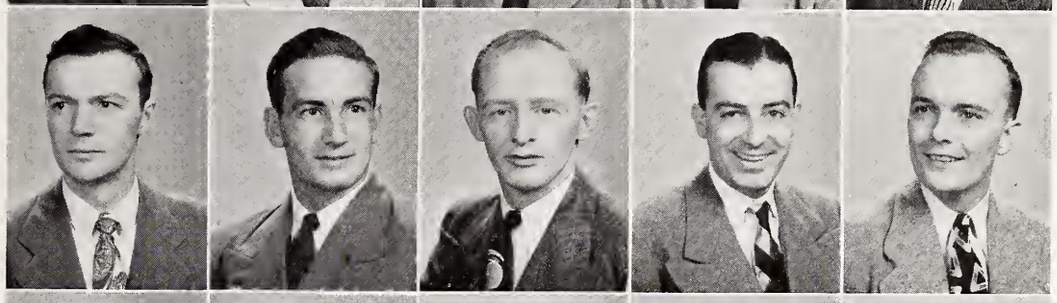

Jim Carroll
Marilyn Casey
Robert Cassell
Dean Castleman
Prentice W. Chadbourne

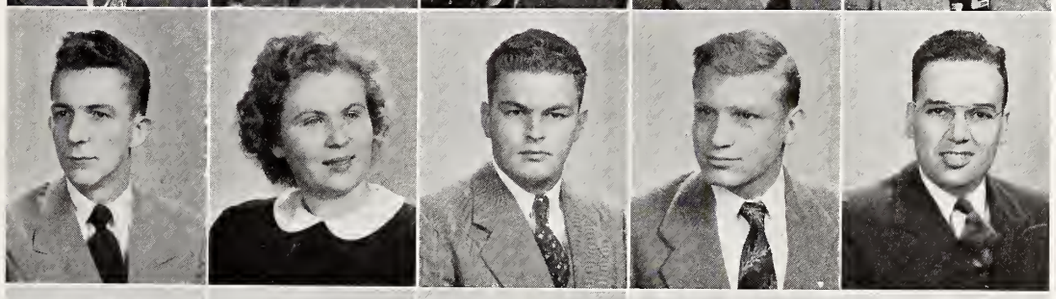

William Chambers
Mike Chianakas
Robert Chipman
Byron Chrisman
Harold Church

Leslie Clark
Jack Cloyd
Delvin Cobb
Charles Cogswell
Si Cohen

JUNIORS

Julian Coleman
William Condan
Morris Cook
Wayne Cook
Bob Cooksy

Robert Cooper
Richard Cordell
Ray G. Cardts
Elizabeth Coriell
Ralph Cotton

Eugene Craven
M. F. Crubaugh
Andrew Dalziel
James Dalziel
Robert Daugherty

Robert Dauner
Tom W. Davis
Vere Dawson
Terry Day
Ray Deckey

Tom Demko
Robert Dempsey
Phyllis Densberger
Gerald Dickinson
Theodora Dickson

Albino Delmastro
Don Diekman
Harlan Dillon
James H. Dillon
Jack Dixon

Stephen M. Docie, Jr.
Richard Dohnke
Thomas Donlan
Byron Danze
Wm. C. Drinnin

JUNIORS

Richard Duncan
Wayne Dunkel
Harry C. Dunn
Elbert Duvall
Robert Eacret

Robert Eaglin
Emerson Ebert
Theodore Paul Ebert
Audrey Elliott
Alma Ellis

Phyllis Ellis
Bill Emons
Norman Endean
Harold Erickson
Jack G. Errion

R. L. Etheridge
Robert J. Eynatten
Norman Faber
Marshall Falk
Edwin B. Fall, Jr.

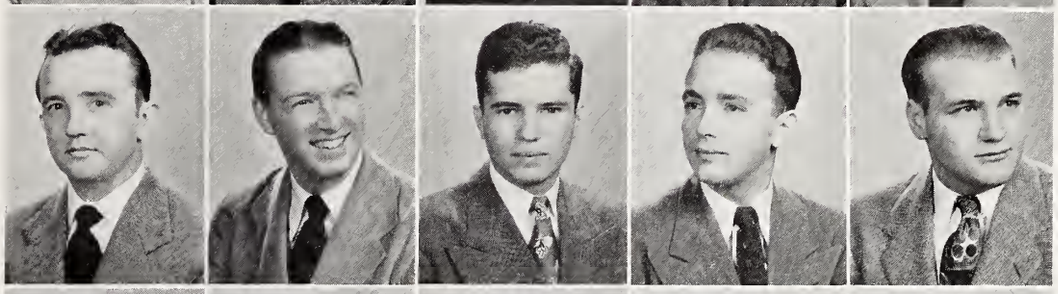

Selma Ferguson
Thomas B. Ferguson
Margaret Feuestein
Margaret Fey
George Field

Byron Fierce
Bill Fivek
Calvin A. Flaig
Thomas Flatley
Leonard Flynn

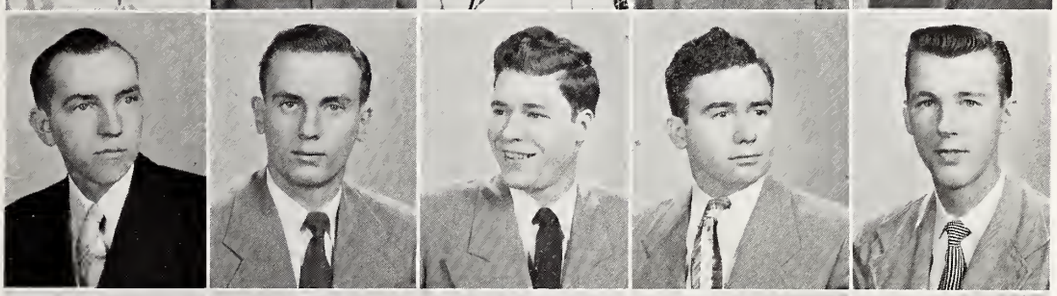

Colette Foley
Robert Foster
Ellen Fouts
Kent Frandsen
Harry Freeman

JUNIORS

James Frey
Richard Fricke
Adolph Friedrich
Henry E. Fritz
Robert J. Fritz

Lois Frye
Tadashi Fukumoto
Lewis Garnant
Charlotte Gehrke
William Gettman

George Gibons
Mary Ann Gillespie
Robert Gillespie
Robert Gleixner
Walter J. Goldfarb

Max Goldsmidt
John Goskosky
Gerald F. Graham
Lee A. Gramm
McClelland Gray

Rudy Gray
Robert Gridley
Roy Griene
Greig Griffin
Ray Griggs

John Grigiski
Robert Grindle
Robert Griswald
Harmon Groover
William Gross

William Grosskreutz
Velda Grunwald
Arnold C. Guest
Georgia Haas
Martin Hadley

JUNIORS

Alden Hall
William Hall
Francis Hammitt
W. R. Handy
Ray Hannah

Stephen Hannigan
Elbert Hardeman
W. F. Hardin
Wm. K. Harmon
Walter Harris

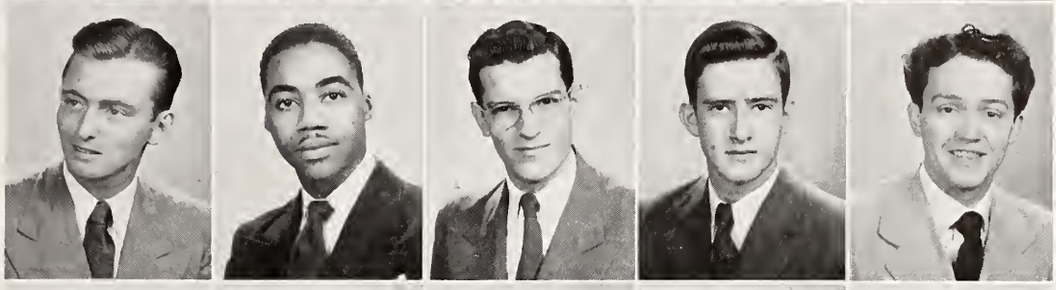

Raymond Hatton
Melvin L. Hatz
Francis J. Hayes
William Hayes
John Heintzman

Frank Heite
William Hellmers
Charles Henderson
Duane Henderson
Myron Heneau

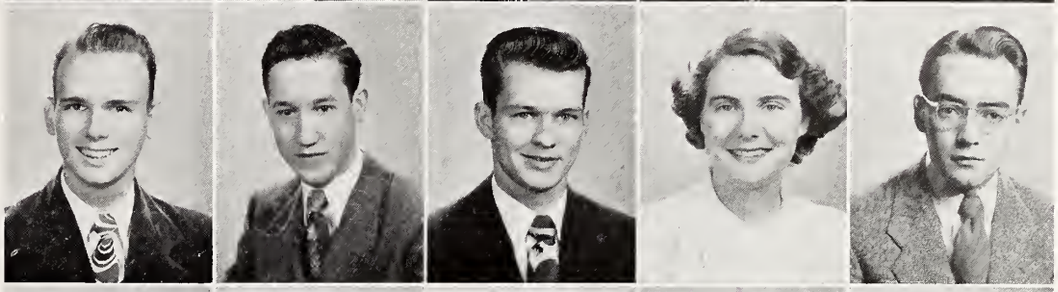

Frank Henry
William S. Herbst
Edward Herzog
Robert Hess
Robert Hessling

Eugene D. Hezner
Barbara Hill
John Hinnen, Jr.
Henry Hlavacey
James G. Y. Ho

Cris R. Hoerr
John L. Hogan
Benjamin Hollis
Carlajean Hollis
Robert Holtzman

JUNIORS

Robert W. Hopkins
Robert M. Hort
Robert Howell
Raymond Huffman
Larry J. Hughes

Lawerence Hultz
Dave Humerickhouse
Robert Hunter
Dale Hunziker
Marilyn Huston

Fred Hyatt, Jr.
John S. Ilsey
Wm. K. Ingersoll
Edward W. Janssen
Charles Johnson

Donald R. Johnson
Earl Johnson, Jr.
Harry Johnson
Howard Johnson
Leona Brown Johnson

Lloyd Johnson
Marilyn Johnson
Paul E. Johnson
Raymond Johnson
Robert Johnson

Sylvan Johnson
Dawn Johnston
Robert Johnston
Merle Jolliff
William Jolly

Leslie Jones
Robert E. Jones
Bernard N. Jost
Carolyn Jurgens
Nick Kapesis

JUNIORS

Judith M. Karl
Wayne Katus
Jerry Kassel
William Kays
Dorothy Kearney

James Keating
Maurice Kelleher
Robert Kemper
Richard E. Kemple
Edward Kennedy

Robert B. Kennedy
Brian Kent
Harry S. Kent
Barney Kettelkamp
Lester C. Klaas

Jerry Klein
Keith Kimball
Ronald Kimmel
Harold King
John P. Kirwan

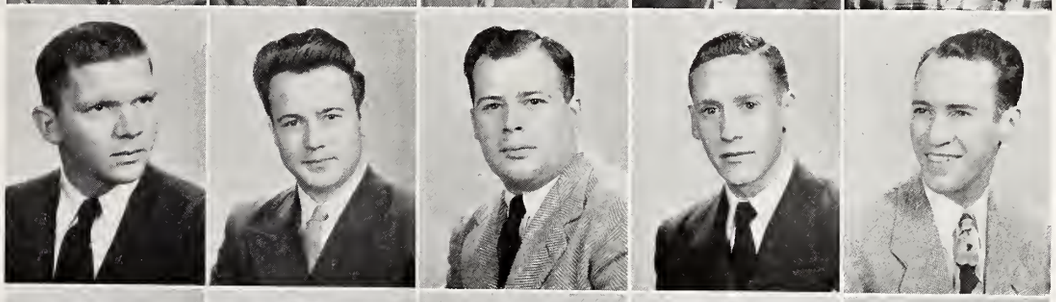

Mary Jane Kiszan
William Kivett
Charles C. Knight
William Knight
Elizabeth Knisely

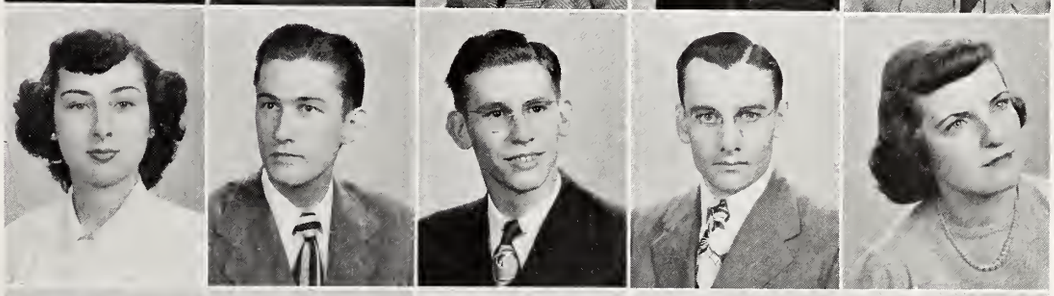

Malcolm Koch
Clyde Koehn
John Koetter
Lane E. Kohan
T. E. Komnick

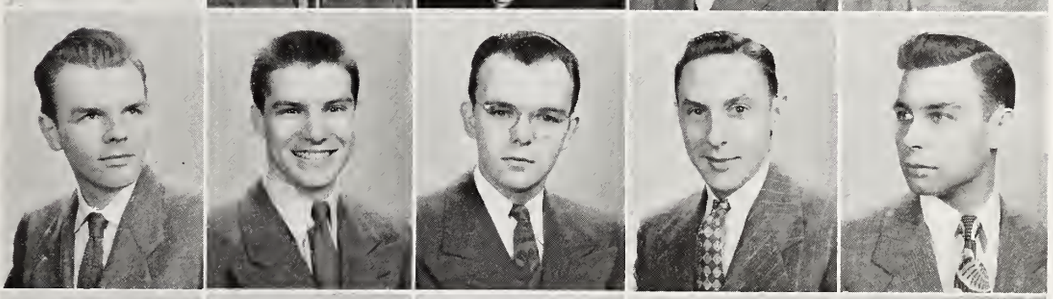

Donald Koth
Eugene Kozuk
Richard Kratt
Carl H. Krei
Roland Kruger

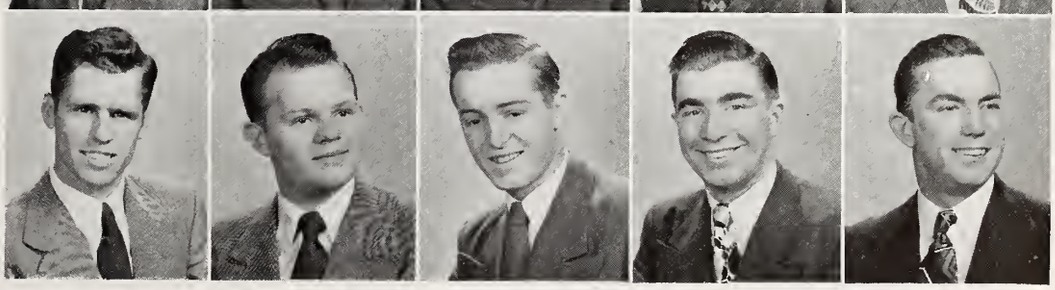

JUNIORS

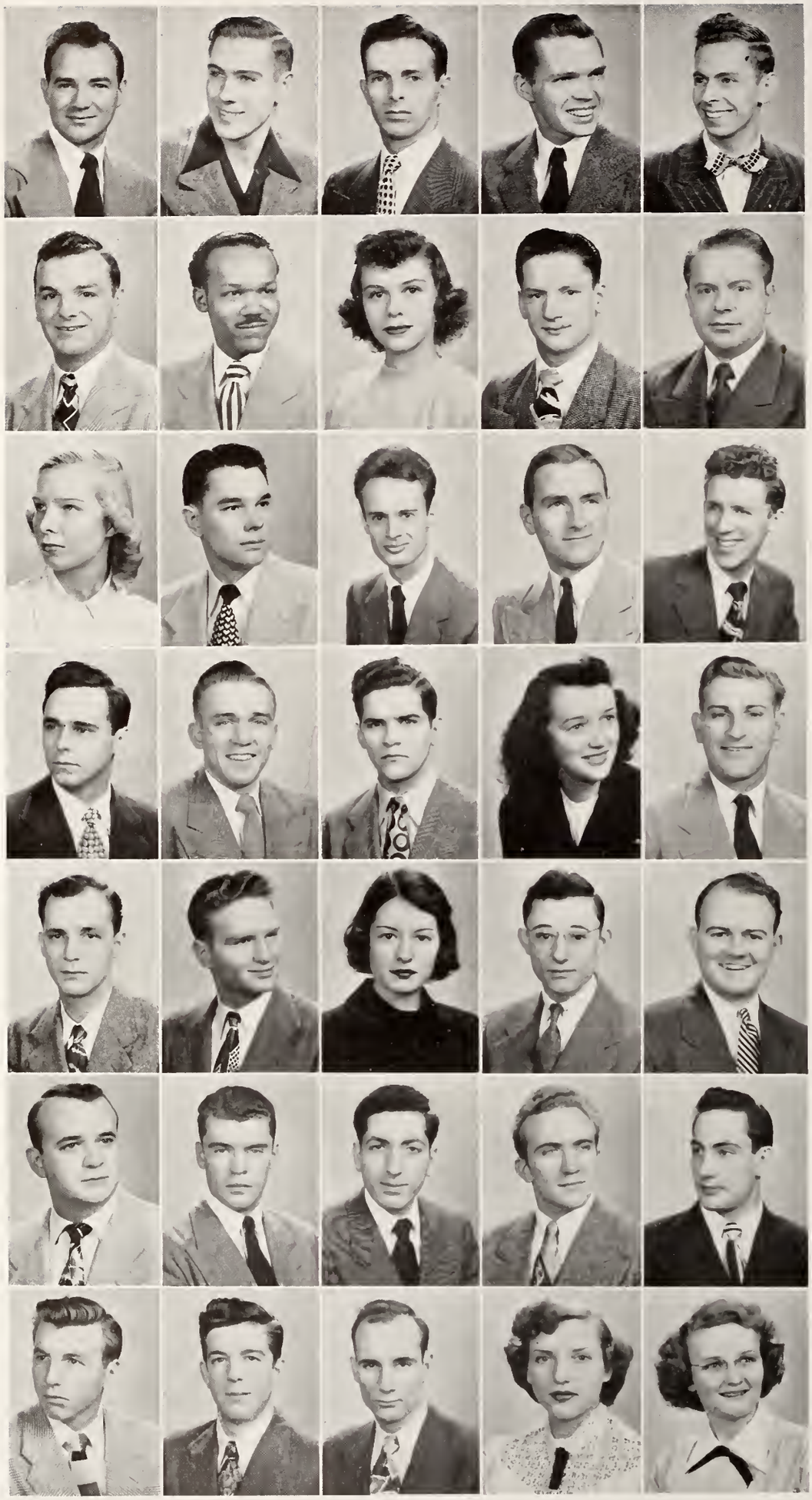

Roy Krumrey
Francis Kuster
John R. Landreth
James Lair
Cleon Laughlin

Thomas Laverman
Harvey Lee
Lee Leman
Charles Lennartz
Elmer E. Liepelt

Jean Lightbody
Gordon W. Linn
Gordon Lipsett
Howard Littlejohn
Alfred Loek

Warner Logan
Donald Long
Eugene Long
Marjorie A. Long
Dean E. Lueder

Joseph Luolum
L. Ferrel Lytle
Audrey Madison
James H. Madison
Robert Mailander

W. A. Malcolm
Jack Mallory
Edward Malouf
Edward Margan
Don Martin

Melvin W. Martin
William Matthews
E. S. Matthias
Marian Matthias
Barbara Mattison

JUNIORS

Robert Maurer
Carl Mays
Daniel R. McAvoy
William McBride
John McCabe

Jack McCann
Roy McCashin, Jr.
Speer McClellan
June McCoy
Robert McCune

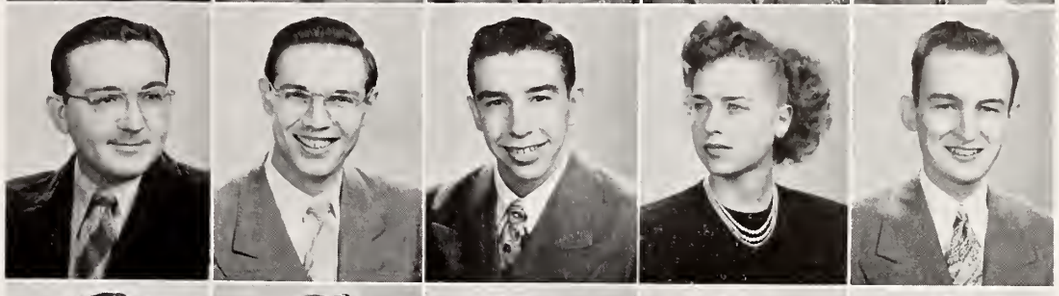

Eugene McDaniels
Harry McDonald
William McEnary
Tom McGlaughlin
Jack McGrath

Bob McIntyre
Rita McLinden
Ann McMillan
Delmar McNaghton
Paul Melius

J. D. Melville
Ray A. Mensendike
Bob Meyer
Kenneth Michalski
Pat Micheal

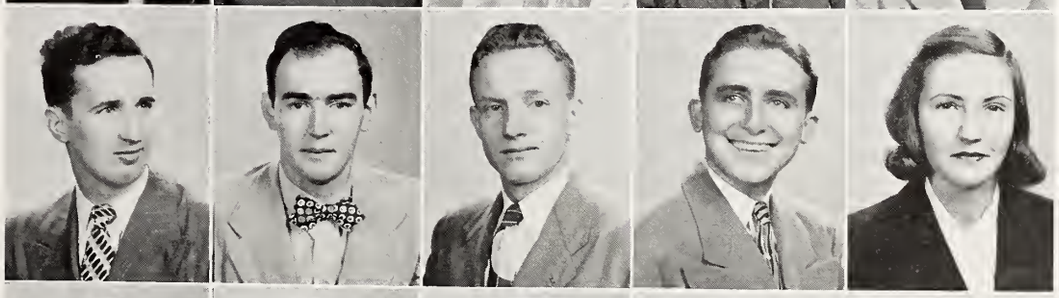

Ben A. Miller
Dean Miller
Harold Miller
Margaret Miller
Marilyn Miller

Vincent Miller
Richard G. Millikan
Charles Mills
Ken R. Moline
Vincent M. Monti

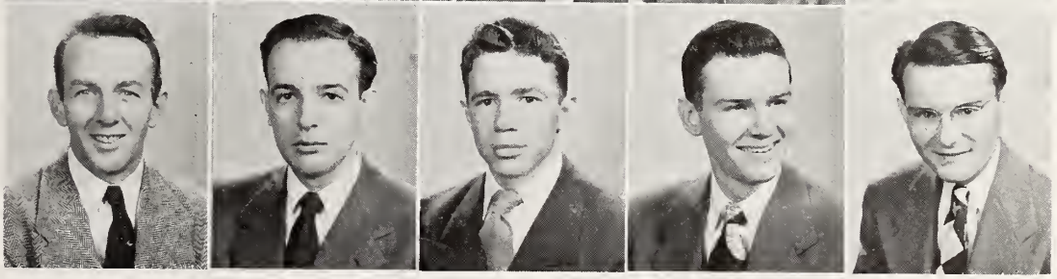

JUNIORS

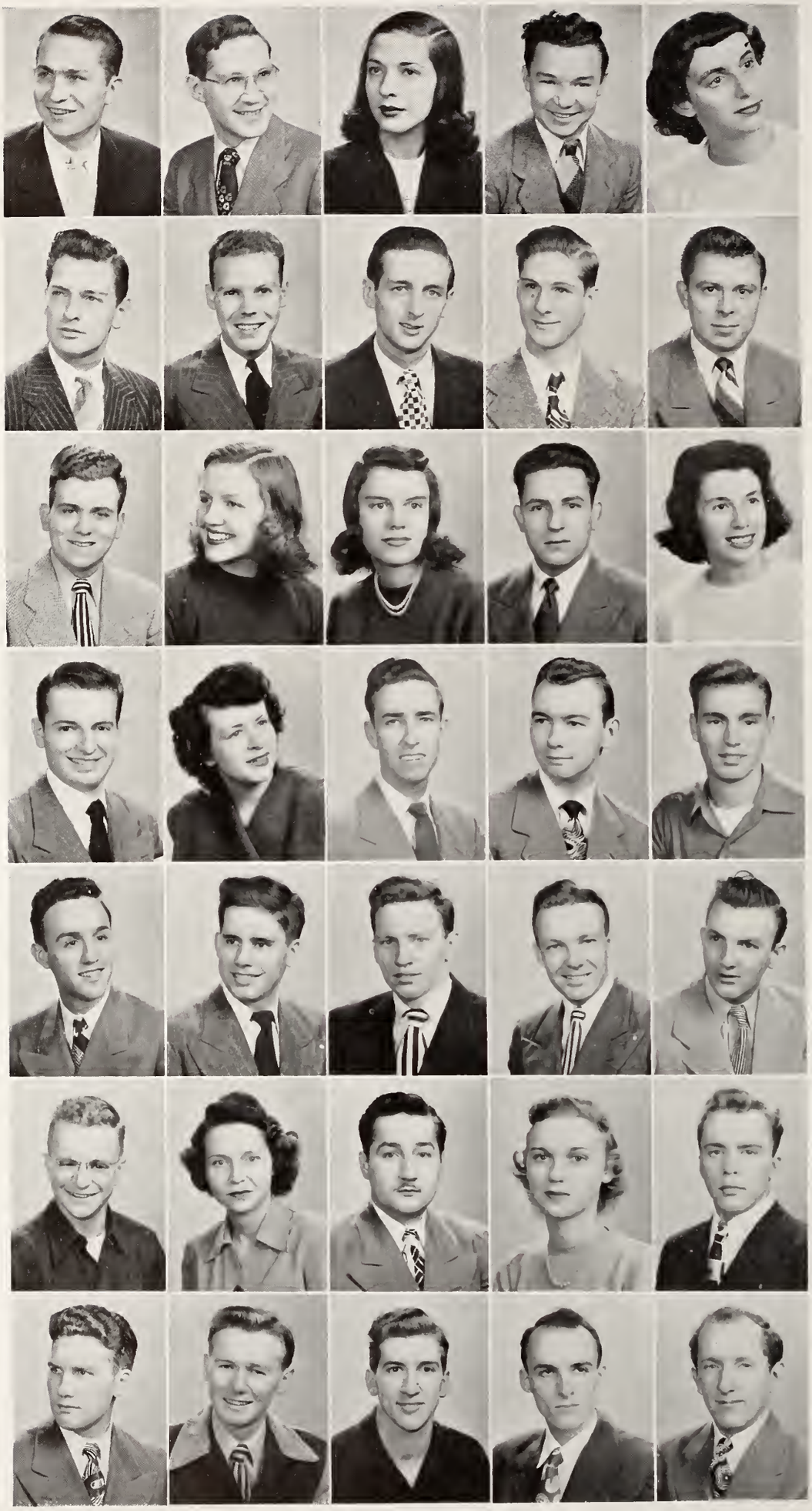

Jack Moon
David R. Morey
Barbara Moore
Burton W. Moore
Patricia Moran

William R. Morgan
James Morrall
Robert L. Morrison
Hasmer Morse
John W. Mosser

Herb Mueller
Donna Muhs
Betty Mull
Harold Murphy
Patricia Myren

Ronald A. Naffziger
Dorothy Ann Nagel
Vincil Nash
Wendall Nash
William Neuleib

Edward Nicolini
Ray Nissen
Robert Nusbaum
James Nylander
John Oberle

James Obert
Dorothy Orwick
John J. Obuchowski
Shirley Olker
Jack Oller

Joseph A. Olsen
Gerald E. Olson
Robert Orr
Jack Packard
William E. Pallman

JUNIORS

John Palmer
Dominic J. Panerali, Jr.
Victor Paparigian
Don Page
Donald Parks

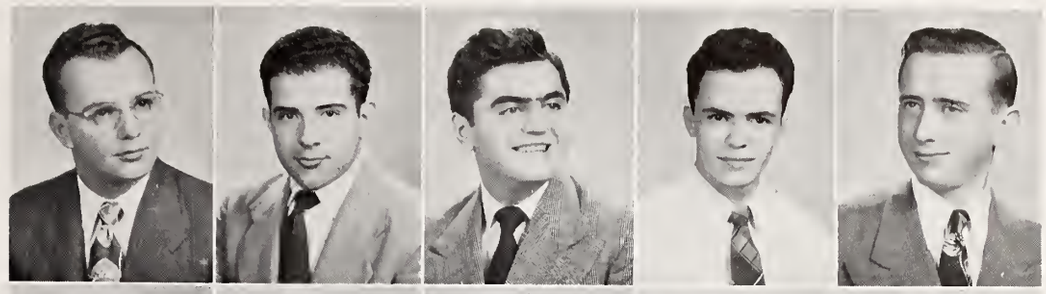

Clyde Parrish
William Pate
Melville Paterson
Conrad Pawlowski
Ralph Pedersen

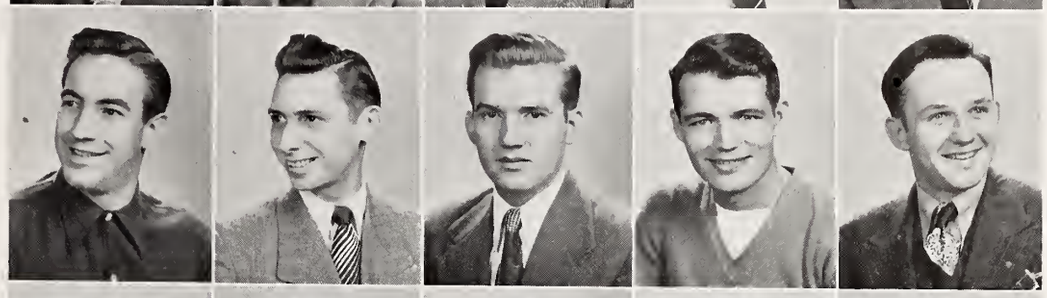

Robert Pedigo
Don Peterson
Donald Peterson
Walter Petrauskas
Joan Pfaender

Charlotte Phelps
Charles E. Phenix
Thomas Philhin
Marion Ploussard
Leonard Plunkett

Richard L. Plunkett
Lester Pierce
Robert Pille
Arthur Pillischafske
Robert B. Piper

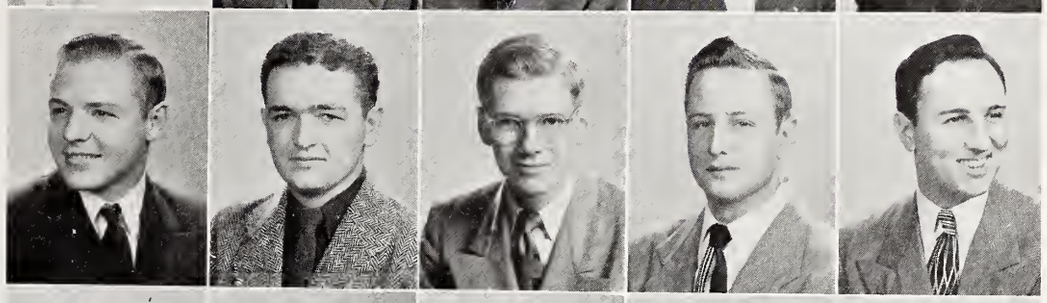

Howard Pitsch
Henry H. Pogemiller
Karoi Ponicsan
Carolyn Powell
John Prafcke

Harry Price
Irving Prinman
Shirlee Puckett
Richard Pulak
Frank C. Querry

JUNIORS

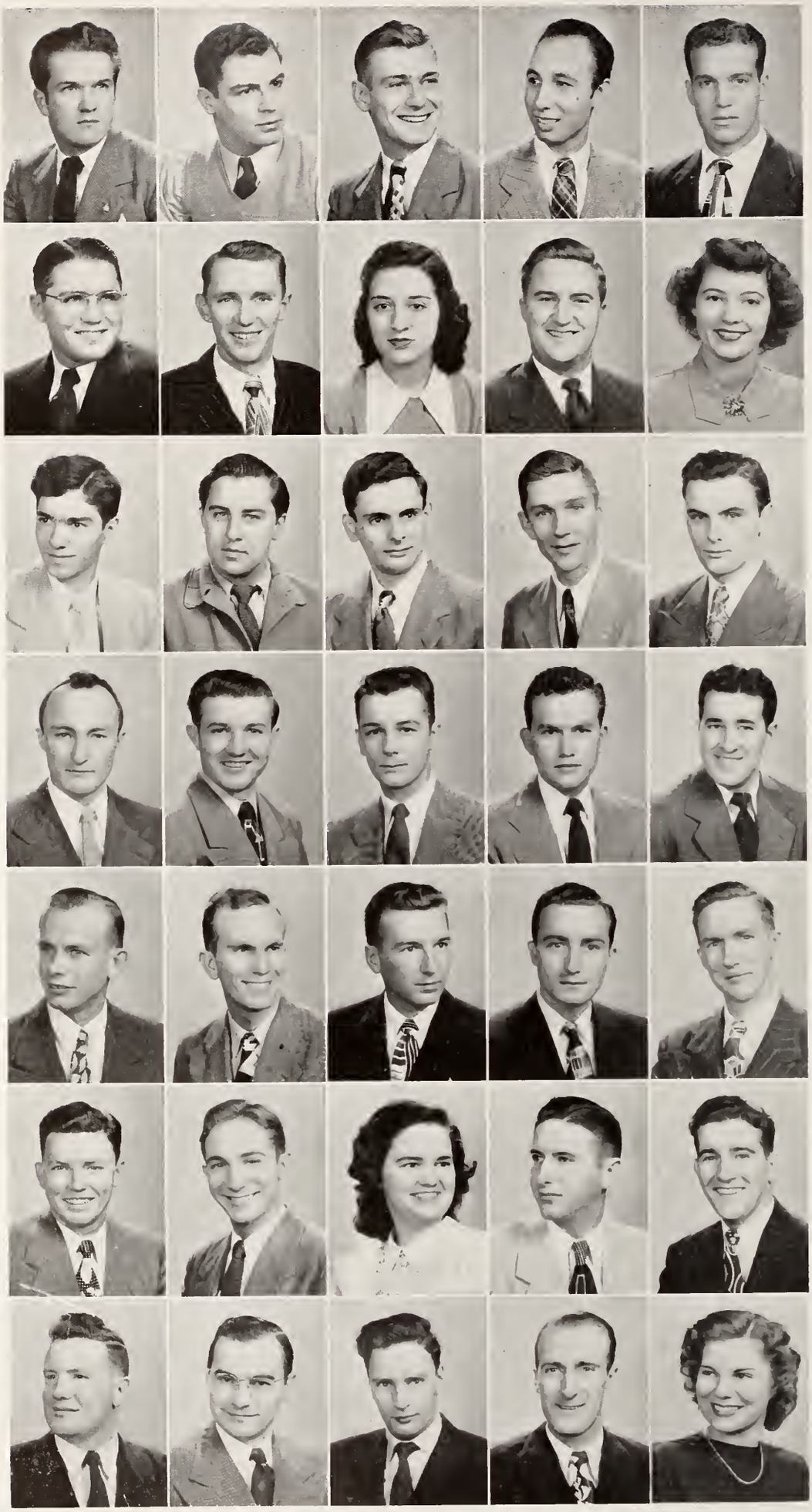

Kenneth Quick
Ray Radeke
Dean B. Rademaker
Bruce Rader
Charles Rager

James Rakow
Lyle Raper
Delores Rashid
Carlyle Rasmussen
Marjorie Rasmussen

Wright Rasmusson
Norman Raubik
Harry Ray
Dryward Rayburn
Ted Rawa

Carl Read
Carlyle Rebele
Owen Reed
Loren Reeder
William S. Regan

Don Reel
Gerald Reichmann
Dale Renner
Howard Richter
LaVerne Rick

James Ridge
Rolland Riegel
Frances Riley
Jack Rimbey
Glen Ristow

Edward J. Ritter, Jr.
Mike Rivilis
Edward J. Rivoir
Donald Roath
Yvonne Robbins

JUNIORS

Fred Roberts
Bill Robinson
Lewis Robinson
Howard Roeder
Ted Roehm

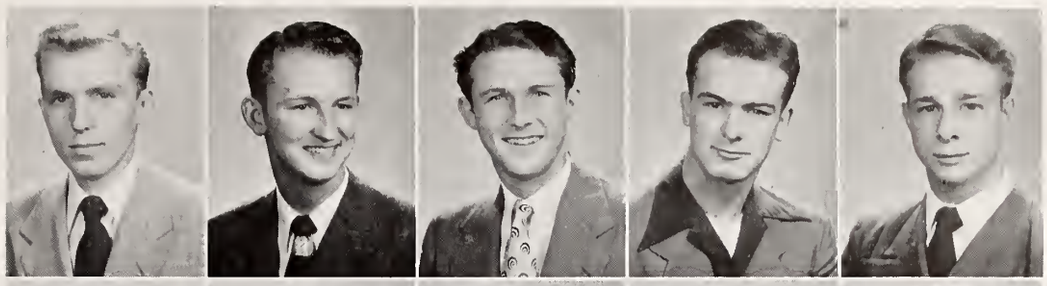

Paul Roman
Anthony Romanauskas
Douglas B. Roszell
Albert Rudman
Jim Sacharski

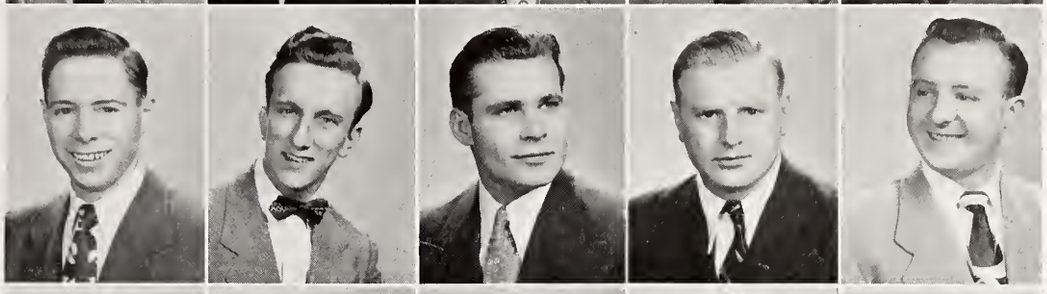

John Sagura
Jack K. Samp
Ed Sandall
George K. Sano
Ralph Sauder

Theodore Scheid, III
Deryl Schertz
George Schmidt
William Schoppe
Ray L. Schrader

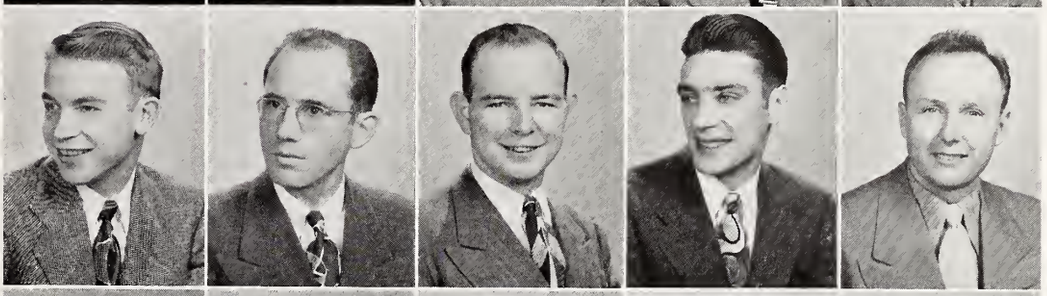

Marilyn Schram
Norman Schuler
Ken M. Schwab
C. E. Schwindenhammer
David B. Scott

Clayton Seelye
Joe Secura
William Sellers
Deloris Sener
Phylliss Sereno

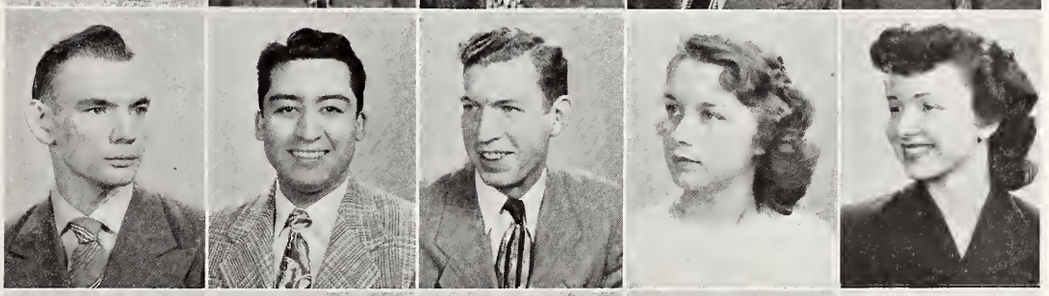

Jack Shank
Eugene Sherman
Howard A. Shick
Jack W. Shipley
Dean Shoemaker

JUNIORS

Doris Schlichenmaier
Paul Shumaker
George Sission
Jack S. Smith
James Smith

Marlin Smith
Robert D. Smith
Robert G. Smith
Robert Smith
Albert Snow

Robert Snow, Jr.
Harry Sonnemaker
Dean J. Spence
Harold Sperry
Jim Spinder

John S. Sprinkle
Giles Stahl
H. Staples
Charles Steed
J. B. Steenrod

Lovis Steger
Warren Steinway
Hubert Stenaish
James Stepan
Robert Stevenor

Robert Stevenson
Howard Stier
Don R. Stohrer
William Stoppkotte
Rox E. Stout

Bev Sumner
Nelson Sutter
Wayne Swanson
Chester Szymusir
Cecil Tackett

JUNIORS

Nick Taral
Jesse Taub
Jane Taylor
Beth Thomas
Lewis Thomas

Milton Thomas
Bob Thompson
Barbara Tigner
Paul Tillotson
Frank Trantina

Luke Trimbur
Robert C. Trumpy
Paul Unruh
Joseph Urbanezyk
Hank VanderHeyden

Gene VanPelt
Raymond Vanyek
Charles Vislockey
Howard VonBergen
Wesley Voss

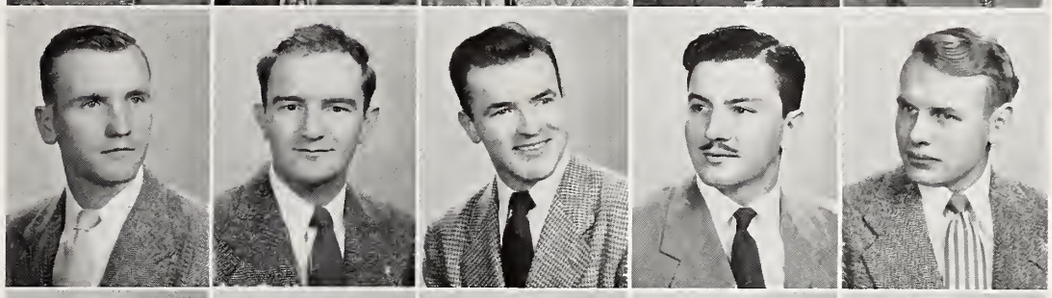

Samuel Wagoner
Dean Walk
John Warren
Robert Watson
Bill Wayne

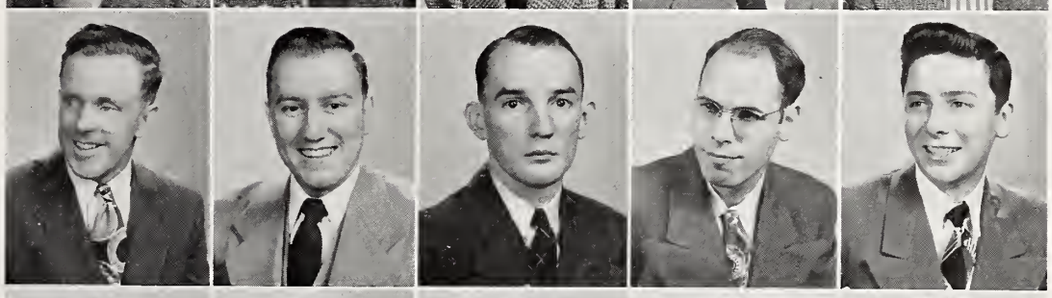

James Wallis
Frank Weber
Lewis E. Weber
William R. Weber
Don Welch

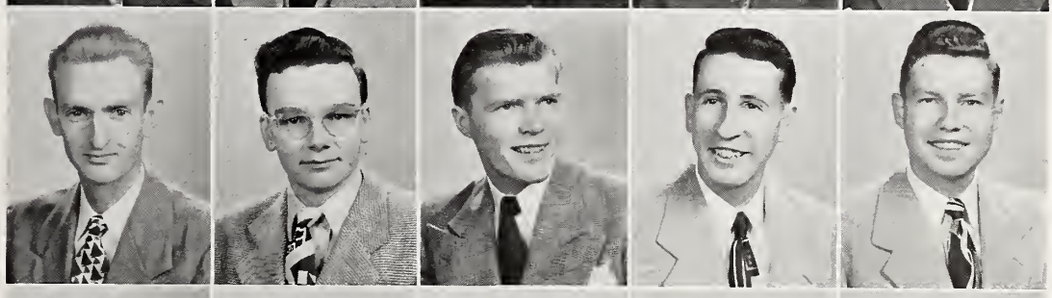

Phyllis Wendland
Marilyn Werckle
Winifred Werckle
Kenneth Westerdale
Robert Westfall

JUNIORS

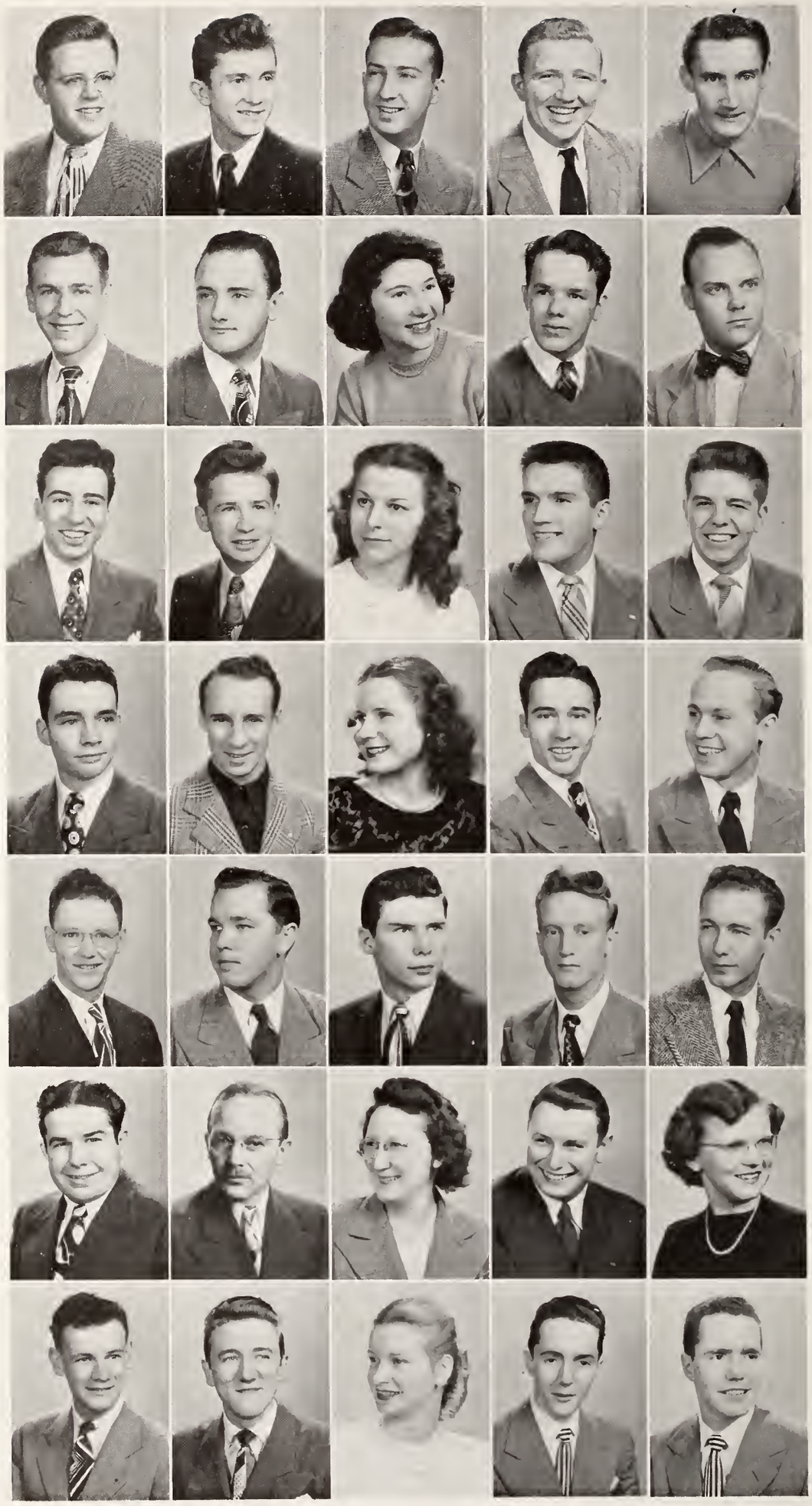

Robert Weyeneth
Harry W. Whitaker
Fred Whitcomb
Kenneth White
Orville White

Bruce Wieneke
William M. Wiese
Clarice E. Williams
Leland Williams
Paul Williams

Eugene Willis
Ronald A. Willis
Elizabeth Willmeroth
John Willson
James Wilson

Kenneth Wilson
William Wilson
Marian Winkler
Robert E. Winn
Donald Woerner

Robert Woerner
John R. Wood
Charles Woods, Jr.
Everett Works
E. J. Worthington

Ival Worthington
William C. Yates
Wilma Yontz
James Youden
Betty Young

Gerald M. Younglove
Raymond Zapala
Joyce Zier
Herbert Zobel
Robert Zobel

BRADLEY IN '49

A D V E R T I S I N G

WALL PAPER
PAPER HANGING

PAINTING
DECORATING

A.H. Seelye
PHONE 2-3305

Fully Insured For Workmen's
Compensation and Liability

540 Peoria Ave.

PEORIA 4, ILL.

The Central National Bank
and Trust Company of Peoria

MAIN AND ADAMS STREETS

Business
Established 1879

Member Federal Deposit
Insurance Corporation

Just a Hop, Skip and a
Jump from the Campus.
So Get on the Stick, Gang.
Good Food for Breakfast,
Lunch and Dinner.

KERN'S

2112 Main

SENIOR INDEX

Adams, Gloria J., 174
Adams, Joseph J., 174
Adamson, Richard S., 174
Albers, Don, 174
Albert, Rudolph A., 174
Alcabes, Sylvan, 174
Alumbaugh, N. J., 174
Amundson, Norman, 174
Anderson, Evert R., 174
Anderson, John E., 174
Anderson, Walter Earl, 174
Anderson, Walter, 174
Andresen, Lorenz A., 175
Anno, Joyce E., 175
Antonez, Peter, 175
Applebaum, Marjorie L., 175
Argubright, James J., 175
Armstrong, Bill, 175
Arnett, Robert, 175
Arnold, Fredric E., 175
Austin, James R., 175
Barber, Victor, 175
Barnes, Harold Kenneth, 175

your diploma is a *symbol!*

That precious piece of parchment
certifying that you have completed
your course of study
is more than a diploma.

It signifies that you can apply yourself;
can learn; can respect duly vested
authority; can get along with your associates;
can practice tolerance of ideas
and beliefs.

Your diploma is a symbol that you have
exercised an American's privilege
of bettering himself.

Your diploma forecasts to you and your
community that you can become a useful
citizen — and will succeed according
to your ability and the effort you invest!

CATERPILLAR TRACTOR CO., PEORIA, ILLINOIS

Left
NANCY MILLIKAN

Right
JACK PEARL

wearing . . .

Casual Clothes

from

The Schradzki Co.

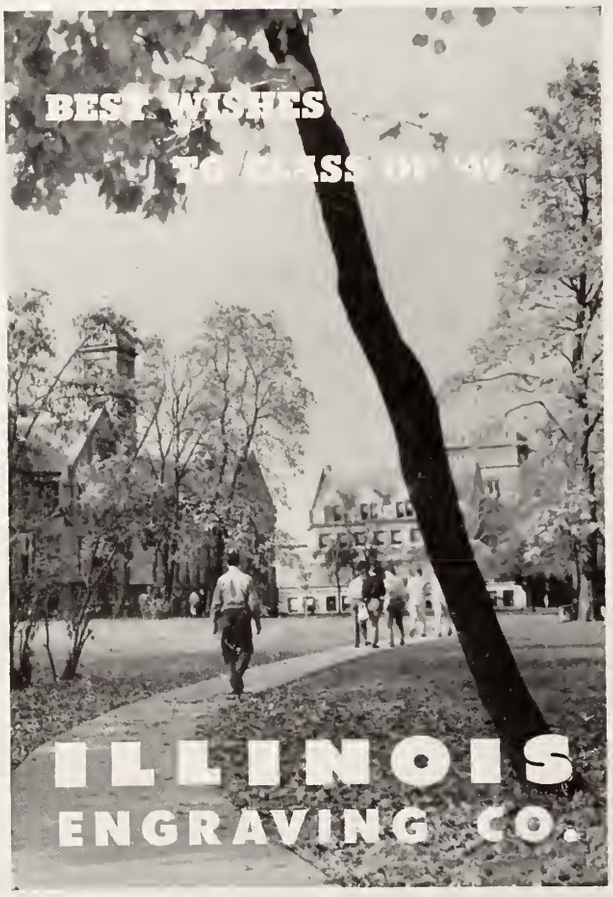

SENIOR INDEX

Barnewolt, Marjorie Mae, 175
Barnum, Harold L., 176
Barrett, John, 176
Bayless, Jack R., 176
Beck, Robert Howard, 176
Beck, William C., 176
Beckley, Robert G., 176
Beecher, Walter J., 176
Behrends, Raymond T., 176
Bell, Donald F., 176
Bellomo, Vincent L., 176
Bengston, Ronald B., 176
Bentrup, Don E., 176
Berger, Richard E., 177
Berlin, Pat, 177
Bevency, Anne, 177
Bielaga, Walter J., 177
Birkel, Donald, 177
Bischoff, Ernest L., 177
Black, Joel, 177
Bloom, Raymond R., 177
Bockelman, Robert A., 177
Bone, Frederick, 177

When

you want a photograph . . .

you want a fine photograph

and that's the only kind your official photographer takes!

Photograph Studio . . . . Second Floor

CLARKE'S

Why Not!

FLOWERS

FROM

Peter's Florist

1517 MAIN ST. PHONE 4-0106

ASSOCIATED PHOTOGRAPHERS

HORACE G. CRAWSHAW

Phone 8623 214 N. Washington St.
Res. Phone 2-5129 Peoria 2, Illinois

SENIOR INDEX

Booker, Tyrie E., 177
Borchers, Warren E., 177
Bour, William T., 178
Boyd, Thomas R., 178
Bradshaw, Melvin B., 178
Brady, William J., 178
Brand, James E., 178
Brasmer, George R., 178
Breen, Dale H., 178
Brem, Buford F., 178
Brewster, Don, 178
Brophy, Walter F., 178
Brokaw, Roy L., 178
Brown, Henry, 178
Brown, William, 179
Bullard, Melvin B., 179
Buntin, Samuel, 179
Burdette, Donald G., 179
Burdick, Sarah Lee, 179
Burton, Betty L., 179
Bush, Grant A., 179
Butler, Francis T., 179
Butler, Robert, 179

ROSSETTER MOTOR CO.

AUTOMOBILE
Sales & Service
7th and FRANKLIN

TRUCK
Sales & Service
901 S. Washington

PEORIA, ILLINOIS

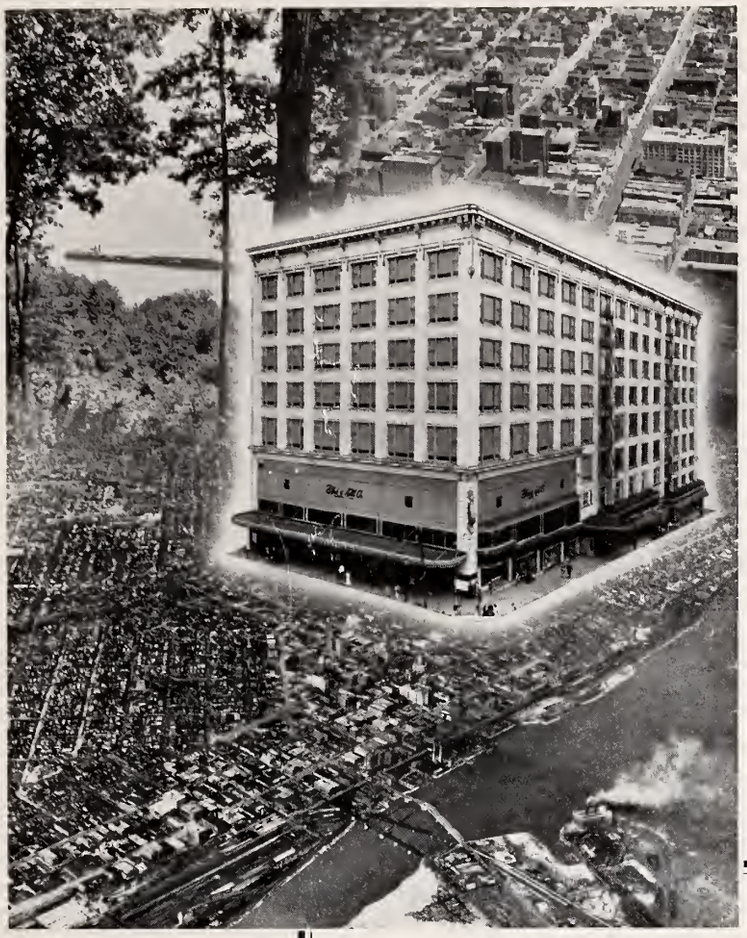

The Ties That Bind

. . . eighteen cities to a store

There Is The Bond Of Trust

- to build Block and Kuhl Stores that will be a credit to the communities which they serve

There Is The Bond Of Friendship

- to foster a fine relationship between our stores, our customers, co-workers and vendors

There Is The Bond Of Service

- to measure our success only by the service which our stores are able to render customers

There Is The Bond Of Good Will

- to consider no transaction closed until the article purchased has rendered complete satisfaction

There Is The Bond Of Integrity

- to maintain sound Block and Kuhl policies, the quality of our merchandise, the fairness of our prices

BLOCK & KUHL COMPANY

FOUNDED 1879

CLOTHING HATS

WARE-ANDREEN CO.

MEN'S SHOP

Sportswear of All Types

127 S. JEFFERSON ST.

C. H. Andreen A. A. Nordwall

GOOD LUCK, GRADUATES!

GARROTT
JEWELRY
COMPANY

Jefferson Bldg. — Entrance

SENIOR INDEX

Byerly, Donald E., 179
Byers, Richard, 179
Cadagin, James H., 179
Cady, William A., 180
Call, Frank O., 180
Cantor, Morton E., 180
Carkenord, Robert B., 180
Carlton, Edward, 180
Casey, Robert C., 180
Casey, Robert E., 180
Charvat, Harold A., 180
Chase, Burton, 180
Cheek, Robert J., 180
Chew, Norman B., 180
Chianakas, James M., 180
Cler, Dorothy J., 181
Clifford, Lloyd D., 181
Cloud, Walter, 181
Cole, John D., 181
Comerouski, John J., 181
Coogan, Martin D., 181
Cota, Anthony, 181
Cowan, Donald W., 181

RAY'S CLEANING SERVICE

Remember:

"It Pays To Send It To Ray's"

RAY TRAPP BILL BEACH

504 S. University Phone 4-2479

LEWIS THOMAS - CLARKE CHAMBERLAIN

LOU THOMAS
AND
CLARKE CHAMBERLAIN
WEAR
VARSITY TOWN CLOTHES

Pacemaker for Smart
America

Sport Coats—Cardigans
Slacks
California Styled Sportwear

Button Down and Wide
Spread Collar
Oxford Cloth Shirts
Single and French Cuffs

University Stripe Silk Ties

Diamond Pattern Cashmere
Anklet Hose
All Wool Argyle Anklet Hose

THE MEN'S STORE
OF PEORIA

OBRIEN — JOBST
113 So. Jefferson Ave.

SENIOR INDEX

Craft, Lawrence E., 181
Cramer, Dale L., 181
Cranwill, Joseph Jr., 181
Creamean, Thomas W., 181
Crilly, Barbara, 182
Cullen, Maynard, 182
Cummings, Dan M., 182
Czerniewski, Casimir V., 182
Danner, Marylin R., 182
Davis, Bob K., 182
Day, Bob, 182
Delaney, Bernard Patrick, 182
Delaney, W. Dean, 182
DelliSante, Dominic R., 182
De Mers, Gilbert A., 182
Denton, Ellwood V., 182
Derges, Richard, 183
Derry, Rolande, 183
Dialle, Richard K., 183
Dillard, Carl W., 183
Dimmick, Wayne B., 183
Dinquel, Albert, 183
Diskin, Richard, 183

Quality
Make Our Store
Your Store

WEST BLUFF
VARIETY STORE
2124 MAIN AT UNIVERSITY

Service
WE STRIVE
TO PLEASE

Peoria's Smartest Styles
FROM
"Your Fashion Friend"

Betty Keith

THE VOGUE
124 SO. JEFFERSON

Roszell's

Sealtest

MILK AND ICE CREAM

Relaxing time is Roszell's Sealtest ice cream time! QUALITY CONTROLLED Roszell's Sealtest ice cream and milk help provide energy for work and play on the Bradley campus.

NATIONAL DAIRY Sealtest PRODUCTS CORP.

BETTER RESULTS from

Phelan's

BETTER PAINTS

BORN PAINT & WALLPAPER CO.

FULTON AT MONROE ST. • PEORIA, ILL.

SENIOR INDEX

Dixon, John M., 183
Doedtman, Richard W., 183
Doering, La Verne, 183
Doherty, John, 183
Dougherty, Kenneth R., 183
Draper, Thomas A. Jr., 184
Dresback, William, 184
Duggins, Jack, 184
Duncanson, Robert, 184
Dunse, Jerome, 184
Dust, Paul, 184
Easoz, Robert D., 184
Easton, David B., 184
Edwards, Robert J., 184
Ertz, Charles S., 184
Everhart, Arthur G., 184
Fabry, Robert E., 184
Fagot, Herbert F., 185
Fagot, Mertyce, 185
Fagot, Bob, 185
Fall, William T., 185
Fares, John S., 185
Farris, Evelyn, 185

SENIOR INDEX

Fauble, Charles E., 185
Fay, Harry, 185
Fellhauer, Elmer, 185
Ferris, James E., 185
Fetter, Julia Jeanette, 185
Cummings, Robert F., 185
Fierce, Russell, 223
Fishwick, William, 186
Fitton, J. R., 186
Fitzgerald, Bill, 186
Fletcher, Leonard J., 186
Flowers, Jean 186
Fockler, Robert, 186
Folk, James, 186
Frick, Richard S., 186
Frye, Robert M., 186
Furimsky, George S., 186
Gabbert, Harold L., 186
Gambuti, David, 186
Gares, Robert G., 187
Garrison, Shirley J., 187
Garrott, Jerry L., 187
Gasperovich, Anthony, 187

PARAMOUNT
PRINTING CO., INC.

*"Young enough for new ideas;
Old enough to produce them."*

321 Bradley Phone 3-5851

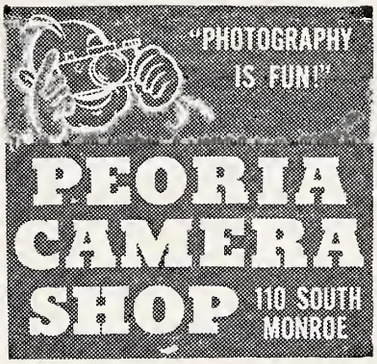

Three
Wire Services
AP
UP
INS
AROUND THE CLOCK
NEWS COVERAGE

Sunday
JOURNAL-STAR

Twelve
Pages of
COLOR
COMICS
EVERY SUNDAY
AND FEATURES FOR
ALL THE FAMILY

DeVORE'S

Ice Cream Store

SODAS — SUNDAES
BULK ICE CREAM

Serving Swift's Ice Cream

Corner 2nd and Jefferson

Phone 6-7811

SENIOR INDEX

Gernaely, Corinne, 187
Getz, John, 187
Giannetti, Louis E., 187
Gibson, K. W., 187
Gibson, Wilmot, 187
Gillespie, James Duff, 187
Ginocchio, Joseph C., 187
Giroux, Edward J. Sr., 187
Gleason, William J., 188
Glover, Del W., 188
Gold, Eugene, 188
Goldstein, Paul, 188
Good, Gerald F., 188
Goode, Roy D., 188
Goodwin, Robert E., 188
Gore, Herman W., 188
Gordiner, Leonard L., 188
Graham, Charles W., 188
Gramley, Sparky M., 188
Granzow, Daniel B., 188
Gratemeyer, Herman, 189
Greeley, Robert C., 189
Green, Robert L., 189

SENIOR INDEX

Grigalonas, Joseph J., 189
Griffin, Jesse A., 189
Griffith, Richard, 189
Groom, F. Marnajean, 189
Groesbeck, Carl, 189
Gustavson, Norman M., 189
Gustavson, Roger A., 189
Haach, Richard F., 189
Hale, William V., 189
Halladay, Richard S., 190
Hancock, Gene E., 190
Haney, Robert, 190
Hann, Harold D., 190
Hansen, Raymond P., 190
Hanson, Clifford L., 190
Harkins, Jacqueline D., 190
Harland, Philip, 190
Hornbacker, Mary Lou, 190
Harney, Betty N., 190
Harper, Charles H., 190
Hartley, Jerry, 190
Hassellbacher, Clifford, 191
Hawkins, John B., 191

AVON THEATRE
★
2204-06-08 S. Adams St.
★
Phone 4-3036

POTTER & ANDERSON
JEWELERS & SILVERSMITHS
▼
Worthy of Your Confidence
334 FULTON ST. PEORIA, ILL.

GOOD LUCK!

GRADS OF '49

We will continue to "LIGHT" your way to success and happiness in whatever field of study or work you may choose to pursue.

CENTRAL ILLINOIS LIGHT COMPANY

look to . . .

"Peoria's Quality Store"

for the smartest in fashions — always

THE B&M

(Suit modeled by CAROLINE HOERDEMANN)

City Bus Transportation Is One of The Community's Most Useful Services

★

PEORIA TRANSPORTATION COMPANY

SENIOR INDEX

Hawksworth, Emil F., 191
Hawksworth, Henry J., 191
Bell, Hayman C., 191
Heatherton, William R., 191
Heaton, Mary Claire, 191
Hedden, Delbert L., 191
Hefferman, James B., 191
Heitzman, Dale, 191
Heitzman, Richard F., 191
Helley, Robert E., 191
Henkel, James A., 192
Henniges, Robert, 192
Herndon, James L., 192
Hess, Betty Jane, 192
Hess, Fred, 192
Heubach, R .D., 192
Hick, Edwin, 192
Hicks, Robert P., 192
Hickman, George W. Jr., 192
Higgins, William P., 192
Hilke, Robert C., 192
Hill, James B., 192
Hill, Sam, 193

SENIOR INDEX

Hilling, Rival C., 193
Hintz, Ralph E., 193
Hitpas, Henry R., 193
Hoar, Robert S., 193
Hodges, Crawford, 193
Hoerner, William, 193
Hoff, Weldon W., 193
Holbrock, William, 193
Hopkins, Amy Lou, 193
Hornbuckle, Gordon E., 193
Horrom, Howard, 193
Holtgreve, Laurie Jo, 194
Housel, Richard C., 194
Howard, H. Vance Jr., 194
Howe, Lawrence W., 194
Howe, Paul B., 194
Howe, Pauline, 194
Howell, William C., 194
Hubbard, Gloria, 194
Hutchings, Alba D., 194
Ierulli, Anthony J., 194
Ingrassia, John, 194
Irland, Frank W., 194

KNOBBE CLEANERS

Cleaners — Alterations

2119 MAIN ST.

"THE HUDDLE"

TASTY MEALS

Reasonable

1815 MAIN ST. PHONE 4-6829

EARL JOHNSON

★ ★ ★

CHEVROLET
SALES & SERVICE
CARS & TRUCKS

★ ★ ★

1616-1618 MAIN ST. PHONE 4-2166

YOUR

Center

FOR

Youthful

QUALITY

Clothes

. . . . . At 222 South Adams St.

DIAL 3-3693

ILLINOIS

MUTUAL CASUALTY COMPANY

Home Office — 411 Liberty

E. A. McCORD, President

Accident — Sickness — Hospital
INSURANCE

SENIOR INDEX

Isaacson, Richard D., 195
Jacobs, Herb W., 195
Jahn, Charles, 195
Jans, Jack, 195
Janssen, Mildred R., 195
Jefferson, William S., 195
Jensen, Donald E., 195
Johnson, Charles, 195
Johnson, Dale, 195
Johnson, Jason A., 195
Johnson, Polly Ann, 195
Jones, David, 195
Jones, Hilton D., 196
Jordon, James, 196
Jordon, Richard J., 196
Jorn, Helen M., 196
Josefoinski, Edwin L., 196
Jowett, Loren D., 196
Juelich, Charles, 196
Juergensen, Glen, 196
Kahney, Jack, 196
Kaminsky, Aaron, 196
Keck, Norman R., 196

SENIOR INDEX

Keller, Clarence, 196
Kelly, Ralph L., 197
Kern, Charles, 197
Kilby, Roberta Ann, 197
Kindred, Joseph, 197
King, Paul, 197
Kingery, William, 197
Kingston, Myra, 197
Kinsinger, Irvin, 197
Kirkham, Donald, 197
Kirkner, Mildred E., 197
Kissell, Tony F., 197
Kitzmiller, Austin, 198
Knaak, Melvin, 198
Knickmeyer, Theodore, 198
Koga, Max, 198
Kohler, Robert T., 198
Korth, Robert L., 198
Kovacs, Paul, 198
Krakel, Charlotte M., 198
Krosse, George T., 198
Kuchmuk, Paul, 198
Kumpf, William J., 198

KLAUS RADIO & ELECTRIC CO.

★

Complete Line of All Amateur Radio Equipment

★

707 Main St. Phone 4-8274

"SPORT GOODS FOR GOOD SPORTS"

...FROM...

KEENAN SPORT GOODS

514–16 Main St. Phone 4-9166

Where Bradley Students

Come to Dance . . .

On or Off Campus . . .

Co-Ed Clothes

Always Make a Hit
When They Come from

BERGNER'S

SENIOR INDEX

Kyros, George, 198
Lafferty, John S., 199
Lamb, Geraldine, 199
Lancaster, James, 199
Landis, Harold L., 199
Landreth, C. Eston, 199
Lane, Delford L., 199
Lang, Richard E., 199
Langer, Donald E., 199
Langton, Jerry, 199
Lauck, David R., 199
Lavric, Stephen J., 199
Leengran, John, 199
Leman, Frederick J., 200
Leobach, T. E., 200
Leunig, Carl, 200
Lewis, Edward D., 200
Lightbody, Dean, 200
Litwiller, Harold, 200
Lohrman, Paul W., 200
Lorey, Wallace R., 200
Lott, Phoebe W., 200
Lundberg, Doris R., 200

Kane Drug Store
PRESCRIPTIONS

2128 Main Street at University
PEORIA 5, ILLINOIS
Phone 3-4593

HARRY J. McCLARENCE

New York Life Insurance Co.

1107 JEFFERSON BLDG. PEORIA, ILL.

HILL-KASTIEN, Inc.

Automotive Machine and Parts Co.

125 S. Monroe St. Phone 9118

PEORIA, ILLINOIS

COMPLIMENTS OF

NEHI BOTTLING COMPANY

2010 MAIN STREET

SENIOR INDEX

Lum, Bennett, 200
Lupien, Robert P., 200
Lykins, Howard, 201
Lyle, George L., 201
Lynch, John, 201
Lyons, Patricia E., 201
Lytle, Ralph J., 201
Mackey, Ernest, 201
Mackay, Thomas D., 201
Madjeski, Richard, 201
Madsen, William E., 201
Mahannah, James W., 201
Mahoney, Harold V., 201
Maloney, Donald F., 201
Mannahan, Harry W., 202
Marliere, Arthur, 202
Marrow, Robert, 202
Martin, W. W., 202
Massino, Anthony C., 202
McCasslan, Ramona, 202
McDermott, Joseph, 202
MacDonald, William, 202
McNamara, Robert K., 202

CALL 3-3731

DODGE - PLYMOUTH

DODGE "JOB-RATED" TRUCKS

SHOW ROOM

1601 MAIN ST.

USE CHRYSLER CORPORATION PARTS MOPAR TRADE MARK ACCESSORIES PARTS DIVISION PRODUCTS

PARTS DEPOT

1524 MAIN ST.

MITCHELL & CASSELL, Inc.

SERVICE ● SALES ● MOPAR PARTS ● ACCESSORIES

Since 1892

PORTMAN

• Sport Goods •

First in Quality

122 N. ADAMS **PHONE 3-3745**

UPLANDS
HARDWARE CORP.

•

General Hardware
Fabricated Metal Products
Sheet Metal Work

•

103 S. University
PEORIA, ILL.
Phone 3-1659

SENIOR INDEX

Meek, James, 202
Meigs, Elizabeth J., 202
Meinert, Leo G., 202
Melzer, Robert L., 203
Metzger, Montel, 203
Michalski, Ray, 203
Michlik, George, 203
Miksis, Edward J., 203
Miller, Dorothy E., 203
Miller, Elwyn W., 203
Miller, Jack R., 203
Miller, Lloyd J., 203
Miller, William L., 203
Moews, Warren, 203
Moffatt, Marilyn A., 203
Mogan, Michael M., 204
Mohr, Robert, 204
Momeny, William G., 204
Monser, Edward, 204
Montgomery, Donald R., 204
Moore, Robert, 204
Morris, Charles, 204
Moss, Archie L., 204

COMPLIMENTS

PEORIA PAPER HOUSE INC.

PEORIA'S COMPLETE
OPTICAL SHOP

"If It's Optical, We Have It"

CENTRAL OPTICAL CO.
120 So. Jefferson

Phone 9532 PEORIA, ILL.

WING PUBLISHING
and PRINTING CO.

Yearbooks—Programs—Student Directories
Wedding Announcements

1819 MAIN PHONE 4-2337

THE BEN FRANKLIN
PRINT SHOP

LES BERWICK

228
So. Madison St.

Phone
6-6861

SENIOR INDEX

Moutier, Dolores, 204
Mueller, Marilyn, 204
Murphy, James L., 204
Murphy, Mina L., 204
Musselman, Dale L., 205
Naert, Daniel J., 205
Nafziger, Velde M., 205
Neifing, James W., 205
Neilson, Ross, 205
Nelick, Irvin C., 205
Nelles, Bob, 205
Nelson, Robert J., 205
Newman, Harold J., 205
Nicely, Ronald D., 205
Nichols, Donald E., 205
Nichols, Russell C., 205
Nordstrom, James R., 206
Noren, Clyde W., 206
Norton, Roy, 206
Nugent, Gordon, 206
O'Brien, John M., 206
O'Hara, Francis, 206
O'Hara, Gene, 206

SENIOR INDEX

O'Laughlin, William J., 206
Oldenkamp, John A., 206
Olmstead, Forrest E., 206
Olsen, William, 206
Oltman, Walter C., 206
Ossenbeck, Ava Cleary, 207
Ossenbeck, Ruth A., 207
Pape, M. Glenn, 207
Paris, Theresa M., 207
Park, Robert K., 207
Parker, Miriam A., 207
Parks, Robert W., 207
Parsons, James E., 207
Paustian, Robert D., 207
Pearl, John P., 207
Peterson, Bernard A., 207
Peterson, Thomas A., 207
Petri, George W., 208
Phillips, John L., 208
Pinkston, Bill R., 208
Polites, Demetra, 208
Pombert, Charlotte T., 208
Pape, George W., 208
Pottker, Richard D., 208
Powell, Warren, 208
Powers, J. C., 208
Pratt, Ridger, 208
Pribyl, Hubert G., 208
Price, Charles R., 208
Pruss, Heinz W., 209
Pryczynski, Wm. T., 209
Pugh, Henry G., 209
Rambke, Deidrick W., 209
Rapp, Russell A., 209
Rapparport, Marilyn, 209
Redmann, Delbert F., 209
Reid, Clyde H., 209
Reinhart, Walter, 209
Richart, Norman J., 209
Richards, Norma J., 209
Richmond, Owen, 209
Ricker, John W. 210,
Rickner, James C., 210
Riddile, Frank, 210
Rigley, William H., 210
Ring, Edward S., 210
Rogers, Robert L., 210
Roger, William, 210
Rogers, Glen L. 210
Roth, Richard L., 210
Rowland, George E., 210
Rundblad, Urban E., 210

Cook Motor Co.
1816 MAIN ST.
★ ★ ★
Ford
SALES
AND
SERVICE
★ ★ ★
33 Years Your Dealer

★
GET IT
AT
GIBBENS
★

CAFFERTY BROS.

PLUMBING
and
HEATING

"ESTABLISHED 1919"

"Serving Bradley for the Past Ten Years"

114 Nowland Ave. Phone 2-3478

SENIOR INDEX

Salmon, Sara J., 210
Saurs, Bruce, 211
Saylor, Donald R., 211
Schaefer, Wilbur C., 211
Schafer, Jacqueline Lou, 211
Schalk, Howard C., 211
Schmidgall, Paul W., 211
Schoenberger, Robert L., 211
Schoepke, Fred R., 211
Schotthofer, Fred J., 211
Scogin, Kenneth ,211
Schram, John O., 211
Schultz, Marvin L., 211
Schumacher, Rosemary, 212
Schuster, Ed, 212
Schweikert, Thomas A., 212
Sears, John A., 212
Seckinger, Henry, 212
Seibold, Richard, 212
Seidl, Arthur E., 212
Severns, Roger, 212
Sharda, John H., 212
Shelton, Donald, 212

EGOLF MOTORS

...YOUR...

OLDSMOBILE DEALER

FOR

30 YEARS

★ ★ ★

1313 MAIN STREET PHONE 9149

KENNEDY COSTUMES

Wigs — Tuxedos — Party Favors

Phone 2-7311

3605 Prospect Peoria Heights, Ill.

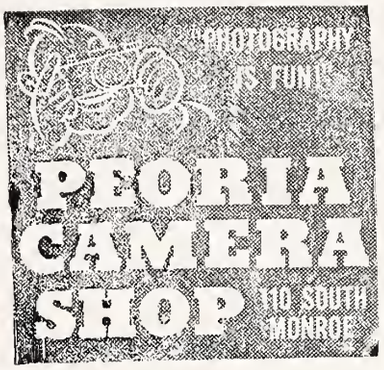

SENIOR INDEX

Shepherdson, Philip N., 212
Shirey, David, 212
Shively, Nancy, 213
Shook, Orville, 213
Siebrasse, Edwin A., 213
Simak, Harold F., 213
Slater, Harold L., 213
Slaughter, Mary L., 213
Sledgister, Robert D., 213
Smaalders, Oscar, 213
Smith, Carolyn E., 213
Smith, Donald B., 213
Smith, Harrison Jr., 213
Smith, James O., 214
Smith, Keith C., 214
Smith, Leo, 214
Smith, Leona, 214
Smith, William T., 214
Smith, William L., 214
Smoot, Allen, 214
Snell, Bob, 214
Soda, Ken, 214
Spears, Arthur R., 214
Spehar, Edward, 214
Spielman, William K., 214
Spores, Andy J., 215
Srout, Bruce J., 215
Stratton, Marilyn F., 215
Steidinger, Donald R., 215
Steimel, Robert G., 215
Stein, Wayne K., 215
Steinau, Stanley J., 215
Steinke, Orville, 215
Steinke, Rex D., 215
Stenoish, Florence E., 215
Stenhouse, Alex D., 215
Stephens, Lowell R., 215

BOB ARNOLD, Insurance

Class of '48

Life—Annuities—Fire—Automobile

Friendly Advice on Your
Insurance Problems

935 Jefferson Bldg. Phone 4-2107

Buick Care . . .
Keeps Buick Best

★

J. T. BOWER MOTORS INC.

★

828 Main Tel. 7118

DUACO CHEMICAL AND
SANITARY SUPPLIES
...FOR...
HOSPITALS — HOTELS — HOMES
INSTITUTIONS — OFFICE BUILDINGS
SCHOOLS — THEATRES — INDUSTRIES

DUST-ALL MFG. CO.
SANITARY-CHEMICAL-JANITOR SUPPLIES
Since 1890
125-127 S. WATER PEORIA, ILL.

Apparel For The Entire Family . . .

Peoria
DRY GOODS COMPANY

ADAMS AT LIBERTY

Homer Coulter
FINE JEWELRY
103 SO. JEFFERSON AT MAIN
LEHMANN BLDG. PEORIA, ILL.

EXCLUSIVE REPRESENTATIVE

GOLDEN-HUED DIRILYTE
TABLE AND HOLLOWARE

MARY CHESS PERFUME
AND TOILET WATER

GEM-TONE CREATIONS
BEAUTIFUL HAND-CARVED
ROSES AND ORCHIDS
IN LUCITE

SENIOR INDEX

Stettner, Bertha, 216
Stevens, Robert W., 216
Stewart, Constance L., 216
Stewart, Patricia J., 216
Stewart, Jerry, 216
Strenge, Arthur J., 216
Strickfaden, William E., 216
Strunk, Bob, 216
Suggs, Wilson L., 216
Sumner, Ronald E., 216
Sullivan, John F., 216
Sutterland, Roy W., 216
Sutton, Shirley P., 217
Swanson, Una A., 217
Swearingen, John O., 217
Sweeney, Robert E., 217
Swehla, Ray J., 217
Syvertson, David, 217
Taylor, William F., 217
Tendering, Jack L., 217
Thompson, Wendle B., 217
Tiddens, Ehno H. Jr., 217
Todd, Clyde F. Jr., 217

Model Wall Paper
& Paint Co.

IMPERIAL
WALLPAPERS

404 S. Adams Phone 3-3761

SENIOR INDEX

Toellen, Willis, 217
Tolf, Betty Lou, 218
Tolf, Robert D., 218
Torres, Joseph, 218
Tozian, George K., 218
Trainor, Edwin P., 218
Triff, George, 218
True, William J., 218
Unruh, Daniel W., 218
Utzinger, Robert J., 218
Vanderscoff, John, 218
Varner, Charles, 218
Ueki, Takeski, 218
Velpel, Edward, 219
Vickrey, Jack A., 219
Vierling, William F., 219
Volkens, Carolyn A., 219
Volz, Kenneth B., 219
Wade, Douglas, 219
Wade, Kenneth, 219
Waechter, Russell, 219
Wagner, Robert J., 219
Waible, Fred E., 219
Wakeman, Harry M., 219
Waldo, Proctor C. Jr., 219
Waldren, Robert, 220
Walker, Francis C., 220
Walsh, Elaine A., 220
Ward, William R., 220
Warne, Sydney L., 220
Warren, Harold L., 220
Watts, William C., 220
Weachter, Harold L., 220
Webber, Lawrence G., 220
Weiler, Donald G. ,220
Weinstein, Sherell, 220
Weishaar, Lawrence J., 220
Wenger, Rosemary A., 221
West, David, 221
Westall, George B. Jr., 221
Westbrook, Jacqueline J., 221
Westerdale, Robert W., 221
Wharton, Robert E., 221
Wheeler, Lois Jean, 221
White, John R., 221
White, Wayne A., 221
White, William R., 221
Whitney, Warner E., 221
Wickert, Wm., 221
Wienke, Gordon H., 222
Williamson, William P., 222
Wilmot, James, 222
Wilton, Gerald M., 222
Winchell, Harry, 222
Wing, Frank, 222
Winkler, Dick, 222
Winter, Beverly H., 222
Winquist, Clarence, 222
Wissell, Bud, 222
Witzig, Frederick T., 222
Wolf, Eugene A., 222
Wobacher, John, 223
Woodson, J. Edward, 223
Wrobel, Paul R., 223
Wyatt, William H., 223
Wycoff, Robah, 223
Yannone, Carmin, 223
Yerbury, Richard W., 223
Young, Edwin L., 223
Young, Robert L., 223
Youngman, Charles, 223
Zeigler, George L., 223
Zipprich, Charles O., 223

THE 1949 POLYSCOPE

Printed and Bound by

The Clio Press

ANNUAL DIVISION

of the

Economy Advertising Co.

IOWA CITY, IOWA

JUNIOR INDEX

Adams, Dolors, 225
Agger, Ray K., 225
Ahlquist, J. E., 225
Aimone, Joseph, 225
Albrecht, Herman, 225
Allen, Ross, Jr., 225
Alten, Richard, 225
Alty, Robert Leo, 225
Amacker, Don, 225
Ammerpohl, Henry, 225
Amstutz, Malcomb, 225
Anderson, Harold, 225
Anderson, Joe, 225
Anderson, R. O., 225
Anderson, Winnie, 225
Antle, Donald R., 225
Anton, Nick, 225
Armstrong, John, 225
Aronoosky, Al, 225
Babcock, Robert D., 225
Bach, Philip, 225
Baer, Mervin, 225
Baker, James, 225
Bales, Bill, 225
Ballee, George M., 225
Barndt, W. D., Jr., 225
Barnewodt, Walter, 225
Barrera, Mario, 225
Bartels, Marjorie, 225
Basile, Carl J., 225
Bass, Melvyn, 225
Beckmann, Eugene, 225
Bee, Richard, 225
Behm, Herbert, 225
Behrends, Bertwin, 225
Behrends, Tony, 226
Bell, Bobby C., 226
Belsan, Joe, 226
Benner, Fred, 226
Bennett, Porter, 226
Bentley, Ralph, 226
Beres, George, 226
Bergstrom, Wm. E., Jr., 226
Bettinghaus, J. H., 226
Beyer, Joanne, 226
Biederbeck, Wm. L., 226
Bitner, Duane E., 226
Birkel, Doris, 226
Birks, Jack E., 226
Blackburn, Thomas, 226
Blackmore, Robert, 226
Blair, Mary, 226
Blume, William, 226
Boles, Kay, 226
Bortoli, Richard, 226
Bostrom, Roy A., 226
Bovee, Russell, 226
Bowen, Robert W., 226
Bracey, Clarence, 226
Bradshaw, Jack, 226
Brann, Martin, 226
Branz, Weldon, 226
Brennan, Edward, Jr., 226
Brescia, Rocco, 226
Brophy, H. V., 226
Brown, Claude A., 226
Brownless, Glenn, 226
Bruns, Helen, 226
Bucy, Jack, 226
Budelier, Enid, 226
Bullock, John, 227
Burke, Delbert, 227
Burks, Robert, 227
Burns, Bernard, 227
Busby, Keith, 227
Butler, Richard, 227
Bybee, Donald, Jr., 227
Byrne, Vincent, 227
Cady, David, 227
Calanca, Tony, 227
Callaway, Wm. L., 227
Callbeck, Neil, 227
Callbeck, Robert, 227
Cambron, Jack, 227
Campagna, Carl J., 227
Cane, William, 227
Carl, Gilbert, 227
Carlson, Richard, 227
Carmier, Raymond, 227
Carney, James, 227
Carroll, Jim, 227
Casey, Marilyn, 227
Cassell, Robert, 227
Castleman, Dean, 227
Chadbourne, Prentice W., 227
Chambers, William, 227
Chianakas, Mike, 227
Chipman, Robert, 227
Chrisman, Byron, 227
Church, Harold, 227
Clark, Leslie, 227
Cloyd, Jack, 227
Cobb, Delvin, 227
Cogswell, Charles, 227
Cohen, Si, 227
Coleman, Julian, 228
Condan, William, 228
Cook, Morris, 228
Cook, Wayne, 228
Cooksy, Bob, 228
Cooper, Robert, 228
Cordell, Richard, 228
Cardts, Ray G., 228
Coriell, Elizabeth, 228
Cotton, Ralph, 228
Craven, Eugene, 228
Crubaugh, M. F., 228
Dalziel, Andrew, 228
Dalziel, James, 228
Daugherty, Robert, 228
Dauner, Robert, 228
Davis, Tom W., 228
Dawson, Vere, 228
Day, Terry, 228
Deckey, Ray, 228
Demko, Tom, 228
Dempsey, Robert, 228
Densberger, Phyllis, 228
Dickinson, Gerald, 228
Dickson, Theodora, 228
Delmastro, Albino, 228
Diekman, Don, 228
Dillon, Harlan, 228
Dillon, James H., 228
Dixon, Jack, 228
Docie, Stephen M., Jr., 228
Dohnke, Richard, 228
Donlan, Thomas, 228
Danze, Byron, 228
Drinnin, Wm. C., 228
Duncan, Richard, 229
Dunkel, Wayne, 229
Dunn, Harry C., 229
Duvall, Elbert, 229
Eacret, Robert, 229
Eaglin, Robert, 229
Ebert, Emerson, 229
Ebert, Theodore Paul, 229
Elliott, Audrey, 229
Ellis, Alma, 229
Ellis, Phyllis, 229
Emons, Bill, 229
Endean, Norman, 229
Erickson, Harold, 229
Errion, Jack G., 229
Etheridge, R. L., 229
Eynatten, Robert J., 229
Faber, Norman, 229
Falk, Marshall, 229
Fall, Edwin B., Jr., 229
Ferguson, Selma, 229
Ferguson, Thomas B., 229
Feuestein, Margaret, 229
Fey, Margaret, 229
Field, George, 229

JUNIOR INDEX

Fierce, Byron, 229
Fivek, Bill, 229
Flaig, Calvin A., 229
Flatley, Thomas, 229
Flynn, Leonard, 229
Foley, Colette, 229
Foster, Robert, 229
Fouts, Ellen, 229
Frandsen, Kent, 229
Freeman, Harry, 229
Frey, James, 230
Fricke, Richard, 230
Friedrich, Adolph, 230
Fritz, Henry E., 230
Fritz, Robert J., 230
Frye, Lois, 230
Fukumoto, Tadashi, 230
Garnant, Lewis, 230
Gehrke, Charlotte, 230
Gettman, William, 230
Gibons, George, 230
Gillespie, Mary Ann, 230
Gillespie, Robert, 230
Gleixner, Robert, 230
Goldfarb, Walter J., 230
Goldsmidt, Max, 230
Goskosky, John, 230
Graham, Gerald F., 230
Gramm, Lee A., 230
Gray, McClelland, 230
Gray, Rudy, 230
Gridley, Robert, 230
Griene, Roy, 230
Griffin, Greig, 230
Griggs, Ray, 230
Grigiski, John, 230
Grindle, Robert, 230
Griswald, Robert, 230
Groover, Harmon, 230
Gross, William, 230
Grosskreutz, William, 230
Grunwald, Velda, 230
Guest, Arnold C., 230
Haas, Georgia, 230
Hadley, Martin, 230
Hall, Alden, 231
Hall, William, 231
Hammitt, Francis, 231
Handy, W. R., 231
Hannah, Ray, 231
Hannigan, Stephen, 231
Hardeman, Elbert, 231
Hardin, W. F., 231
Harmon, Wm. K., 231
Harris, Walter, 231
Hatton, Raymond, 231
Hatz, Melvin L., 231
Hayes, Francis J., 231
Hayes, William, 231
Heintzman, John, 231
Heite, Frank, 231
Hellmers, William, 231
Henderson, Charles, 231
Henderson, Duane, 231
Heneau, Myron, 231
Henry, Frank, 231
Herbst, William S., 231
Herzog, Edward, 231
Hess, Robert, 231
Hessling, Robert, 231
Hezner, Eugene D., 231
Hill, Barbara, 231
Hinnen, John, Jr., 231
Hlavacey, Henry, 231
Ho, James G. Y., 231
Hoerr, Cris R., 231
Hogan, John L., 231
Hollis, Benjamin, 231
Hollis, Carlajean, 231
Holtzman, Robert, 231
Hopkins, Robert W., 232
Hort, Robert M., 232
Howell, Robert, 232
Huffman, Raymond, 232
Hughes, Larry J., 232
Hultz, Lawerence, 232
Humerickhouse, Dave, 232
Hunter, Robert, 232
Hunziker, Dale, 232
Huston, Marilyn, 232
Hyatt, Fred, Jr., 232
Ilsey, John S., 232
Ingersoll, Wm. K., 232
Janssen, Edward W., 232
Johnson, Charles, 232
Johnson, Donald R., 232
Johnson, Earl, Jr., 232
Johnson, Harry, 232
Johnson, Howard, 232
Johnson, Leona Brown, 232
Johnson, Lloyd, 232
Johnson, Marilyn, 232
Johnson, Paul E., 232
Johnson, Raymond, 232
Johnson, Robert, 232
Johnson, Sylvan, 232
Johnston, Dawn, 232
Johnston, Robert, 232
Jolliff, Merle, 232
Jolly, William, 232
Jones, Leslie, 232
Jones, Robert E., 232
Jost, Bernard N., 232
Jurgens, Carolyn, 232
Kapesis, Nick, 232
Karl, Judith M., 233
Katus, Wayne, 233
Kassel, Jerry, 233
Kays, William, 233
Kearney, Dorothy, 233
Keating, James, 233
Kelleher, Maurice, 233
Kemper, Robert, 233
Kemple, Richard E., 233
Kennedy, Edward, 233
Kennedy, Robert B., 233
Kent, Brian, 233
Kent, Harry S., 233
Kettelkamp, Barney, 233
Klaas, Lester C., 233
Klein, Jerry, 233
Kimball, Keith, 233
Kimmel, Ronald, 233
King, Harold, 233
Kirwan, John P., 233
Kiszan, Mary Jane, 233
Kivett, William, 233
Knight, Charles C., 233
Knight, William, 233
Knisely, Elizabeth, 233
Koch, Malcolm, 233
Koehn, Clyde, 233
Koetter, John, 233
Kohan, Lane E., 233
Komnick, T. E., 233
Koth, Donald, 233
Kozuk, Eugene, 233
Kratt, Richard, 233
Krei, Carl H., 233
Kruger, Roland, 233
Krumrey, Roy, 234
Kuster, Francis, 234
Landreth, John R., 234
Lair, James, 234
Laughlin, Cleon, 234
Laverman, Thomas, 234
Lee, Harvey, 234
Leman, Lee, 234
Lennartz, Charles, 234
Liepelt, Elmer E., 234
Lightbody, Jean, 234
Linn, Gordon W., 234
Lipsett, Gordon, 234
Littlejohn, Howard, 234
Loek, Alfred, 234

JUNIOR INDEX

Logan, Warner, 234
Long, Donald, 234
Long, Eugene, 234
Long, Marjorie A., 234
Lueder, Dean E., 234
Luolum, Joseph, 234
Lytle, L. Ferrel, 234
Madison, Audrey, 234
Madison, James H., 234
Mailander, Robert ,234
Malcolm, W. A., 234
Mallory, Jack, 234
Malouf, Edward, 234
Margan, Edward, 234
Martin, Don, 234
Martin, Melvin W., 234
Matthews, William, 234
Matthias, E. S., 234
Matthias, Marian, 234
Mattison, Barbara, 234
Maurer, Robert, 235
Mays, Carl, 235
McAvoy, Daniel R., 235
McBride, William, 235
McCabe, John, 235
McCann, Jack, 235
McCashin, Roy, Jr., 235
McClellan, Speer, 235
McCoy, June, 235
McCune, Robert, 235
McDaniels, Eugene, 235
McDonald, Harry, 235
McEnary, William, 235
McGlaughlin, Tom, 235
McGrath, Jack, 235
McIntyre, Bob, 235
McLinden, Rita, 235
McMillan, Ann, 235
McNaghton, Delmar, 235
Melius, Paul, 235
Melville, J. D., 235
Mensendike, Ray A., 235
Meyer, Bob, 235
Michalski, Kenneth, 235
Micheal, Pat, 235
Miller, Ben A., 235
Miller, Dean, 235
Miller, Harold, 235
Miller, Margaret, 235
Miller, Marilyn, 235
Miller, Vincent, 235
Millikan, Richard G., 235
Mills, Charles, 235
Moline, Ken R., 235
Monti, Vincent M., 235
Moon, Jack, 236
Morey, David R., 236
Moore, Barbara, 236
Moore, Burton W., 236
Moran, Patricia, 236
Morgan, William R., 236
Morrall, James, 236
Morrison, Robert L., 236
Morse, Hasmer, 236
Mosser, John W., 236
Mueller, Herb, 236
Muhs, Donna, 236
Mull, Betty, 236
Murphy, Harold, 236
Myren, Patricia, 236
Naffziger, Ronald A., 236
Nagel, Dorothy Ann, 236
Nash, Vincil, 236
Nash, Wendall, 236
Neuleib, William, 236
Nicolini, Edward, 236
Nissen, Ray, 236
Nusbaum, Robert, 236
Nylander, James, 236
Oberle, John, 236
Obert, James, 236
Orwick, Dorothy, 236
Obuchowski, John J., 236
Olker, Shirley, 236
Oller, Jack, 236
Olsen, Joseph A., 236
Olson, Gerald E., 236
Orr, Robert, 236
Packard, Jack, 236
Pallman, William E., 236
Palmer, John, 237
Panerali, Dominic J., Jr., 237
Paparigian, Victor, 237
Page, Don, 237
Parks, Donald, 237
Parrish, Clyde, 237
Pate, William, 237
Paterson, Melville, 237
Pawlowski, Conrad, 237
Pedersen, Ralph, 237
Pedigo, Robert, 237
Peterson, Don, 237
Peterson, Donald, 237
Petrauskas, Walter, 237
Pfaender, Joan, 237
Phelps, Charlotte, 237
Phenix, Charles E., 237
Philhin, Thomas, 237
Ploussard, Marion, 237
Plunkett, Leonard, 237
Plunkett, Richard L., 237
Pierce, Lester, 237
Pille, Robert, 237
Pillischafske, Arthur, 237
Piper, Robert B., 237
Pitsch, Howard, 237
Pogemiller, Henry H., 237
Ponicsan, Karoi, 237
Powell, Carolyn, 237
Prafcke, John, 237
Price, Harry, 237
Prinman, Irving, 237
Puckett, Shirlee, 237
Pulak, Richard, 237
Querry, Frank C., 237
Quick, Kenneth, 238
Radeke, Ray, 238
Rademaker, Dean B., 238
Rader, Bruce, 238
Rager, Charles, 238
Rakow, James, 238
Raper, Lyle, 238
Rashid, Delores, 238
Rasmussen, Carlyle, 238
Rasmussen, Marjorie, 238
Rasmusson, Wright, 238
Raubik, Norman, 238
Ray, Harry, 238
Rayburn, Dryward, 238
Rawa, Ted, 238
Read, Carl, 238
Rebele, Carlyle, 238
Reed, Owen, 238
Reeder, Loren, 238
Regan, William S., 238
Reel, Don, 238
Reichmann, Gerald, 238
Renner, Dale, 238
Richter, Howard, 238
Rick, LaVerne, 238
Ridge, James, 238
Riegel, Rolland, 238
Riley, Frances, 238
Rimbey, Jack, 238
Ristow, Glen, 238
Ritter, Edward J., Jr., 238
Rivilis, Mike, 238
Rivoir, Edward J., 238
Roath, Donald, 238
Robbins, Yvonne, 238
Roberts, Fred, 239
Robinson, Bill, 239
Robinson, Lewis, 239
Roeder, Howard, 239
Roman, Paul, 239

JUNIOR INDEX

Romanauskas, Anthony, 239
Roszell, Douglas B., 239
Rudman, Albert, 239
Sacharski, Jim, 239
Sagura, John, 239
Samp, Jack K., 239
Sandall, Ed, 239
Sano, George K., 239
Sauder, Ralph, 239
Scheid, Theodore, III, 239
Schertz, Deryl, 239
Schmidt, George, 239
Schoppe, William, 239
Schrader, Ray L., 239
Schram, Marilyn, 239
Schuler, Norman, 239
Schwab, Ken M., 239
Schwindenhammer, C. E., 239
Scott, David B., 239
Seelye, Clayton, 239
Secura, Joe, 239
Sellers, William, 239
Sener, Deloris, 239
Sereno, Phylliss, 239
Shank, Jack, 239
Sherman, Eugene, 239
Shick, Howard A., 239
Shipley, Jack W., 239
Shoemaker, Dean, 239
Schlichenmaier, Doris, 240
Shumaker, Paul, 240
Sission, George, 240
Smith, Jack S., 240
Smith, James, 240
Smith, Marlin, 240
Smith, Robert D., 240
Smith, Robert G., 240
Smith, Robert, 240
Snow, Albert, 240
Snow, Robert, Jr., 240
Sonnemaker, Harry, 240
Spence, Dean J., 240
Sperry, Harold, 240
Spinder, Jim, 240
Sprinkle, John S., 240
Stahl, Giles, 240
Staples, H., 240
Steed, Charles, 240
Steenrod, J. B., 240
Steger, Lovis, 240
Steinway, Warren, 240
Stenaish, Hubert, 240
Stepan, James, 240
Stevenor, Robert, 240
Stevenson, Robert, 240
Stier, Howard, 240
Stohrer, Don R., 240
Stoppkotte, William, 240
Stout, Rox E., 240
Sumner, Bev, 240
Sutter, Nelson, 240
Swanson, Wayne, 240
Szymusir, Chester, 240
Tackett, Cecil, 240
Taral, Nick, 241
Taub, Jesse, 241
Taylor, Jane, 241
Thomas, Beth, 241
Thomas, Lewis, 241
Thomas, Milton, 241
Thompson, Bob, 241
Tigner, Barbara, 241
Tillotson, Paul, 241
Trantina, Frank, 241
Trimbur, Luke, 241
Trumpy, Robert C., 241
Unruh, Paul, 241
Urbanezyk, Joseph, 241
VanderHeyden, Hank, 241
VanPelt, Gene, 241
Vanyek, Raymond, 241
Vislockey, Charles, 241
VonBergen, Howard, 241
Voss, Wesley, 241
Wagoner, Samuel, 241
Walk, Dean, 241
Warren, John, 241
Watson, Robert, 241
Wayne, Bill, 241
Wallis, James, 241
Weber, Frank, 241
Weber, William R., 241
Welch, Don, 241
Wendland, Phyllis, 241
Werckle, Marilyn, 241
Werckle, Winifred, 241
Westerdale, Kenneth, 241
Westfall, Robert, 241
Weyeneth, Robert, 242
Whitaker, Harry W., 242
Whitcomb, Fred, 242
White, Kenneth, 242
White, Orville, 242
Wieneke, Bruce, 242
Wiese, William M., 242
Williams, Clarice E., 242
Williams, Leland, 242
Williams, Paul, 242
Willis, Eugene, 242
Willis, Ronald A., 242
Willmeroth, Elizabeth, 242
Willson, John, 242
Wilson, James, 242
Wilson, Kenneth, 242
Wilson, William, 242
Winkler, Marian, 242
Winn, Robert E., 242
Woerner, Donald, 242
Woerner, Robert, 242
Wood, John R., 242
Woods, Charles, Jr., 242
Works, Everett, 242
Worthington, E. J., 242
Worthington, Ival, 242
Yates, William C., 242
Yontz, Wilma, 242
Youden, James, 242
Young, Betty, 242
Younglove, Gerald M., 242
Zapala, Raymond, 242
Zier, Joyce, 242
Zobel, Herbert, 242
Zobel, Robert, 242

INDEX of CLUBS and ORGANIZATIONS

Alpha Phi Omega 82
Advertising & Selling Club 85
Artagon 87
Association of Accountancy 88
A Cappela Choir 95
Alpha Pi Fraternity 152

Board of Control 66
Bradley Band 94
Beta Tau Epsilon Fraternity 98

Chemical Society 80
Chamber of Commerce 87
Chieftans 96
Chi Omega Sorority 144

Debate Team 80

Epsilon Phi Alpha 78
Economics Club 86
Educators Club 86

Federation of Scholars 72
French Club 89

German Club 90
Gamma Phi Beta Sorority 146

Home Economics Club 82
Hillel Fellowship 102

Independents 92
Inter-Faith Council 100
Inter-Varstiy Christian Fellowship 100
Inter-Fraternity Council 143

Luthern Students Association 102
Lambda Chi Alpha Fraternity 156

Mechanical Engineering 97
Mask and Gavel 98

Newman Club 103

Omega Psi Phi 158

Polyscope Staff 68
Phi Sigma Pi 75
Pi Gamma Mu 76
Pi Kappa Delta 76
Phi Mu Alpha 79
Psychology Club 83
Pre-Med Club 84
Pre-Legal Club 84
Personnel Club 90
Photo Club 91
Philosophy Club 92
Pan-Hellenic Council 142
Pi Beta Phi Sorority 148
Psi Delta Omega 160

Radio Guild 91
Rho Delta Fraternity 154

Student Council 67
Scout Staff 69
Sigma Alpha Iota 79
Secretarial Club 85
Square & Compass Club 88
Spanish Club 89
Sigma Kappa Sorority 150
Sigma Beta 159
Sigma Phi Fraternity 162
Sigma Phi Epsilon Fraternity 168

Tau Sigma 77
Theta Alpha Phi 77
Tau Kappa Epsilon Fraternity 164
Theta Xi Fraternity 166
Theta Chi Fraternity 170

United World Federalists 83

Women's Self Governing Board 67
Who's Who 73
W. A. A. Board 137

Y. W. C. A. 100

Zeta Pi 78

ADVERTISING INDEX

Associated Photographers 248
Avon Theatre 255

Ben Franklin Print Shop 264
Bergner's 260
Block & Kuhl Company 249
B & M, The 256
Bob Arnold Insurance 267
Born Paint Company 252
Bower Buick 267

Clarke's Photography Studio 247
Clarke's Department Store 254
Caterpillar Tractor Company 244
Cafferty Brothers Plumbing 266
Central Illinois Light Company 255
Central National Bank 245
Central Optical Company 263
Cook Motor Company 265

De Vore's Ice Cream Store 254
Dr. Pepper 258
Dust-All Mfg. Company 268

Earl Johnson Chevrolet 257
Egolf Motors 266
Economy Advertising Company 269

Gibben's Pharmacy 265
Garrott Jewelry 250

Huddle, The 257
Homer Coulter Jewelry 268
Harry McClarence Insurance 261
Hill-Kastien, Inc. 262

Ing, The 260
Illinois Engraving Company 246
Illinois Mutual Casualty Company 258

Kane Drugs 261
Kennedy Costumes 267
Keenan's Sport Goods 259
Kern's Restaurant 245
Knobbe's Cleaners 257
Klaus Radio Company 259
Klein's 258

Mitchell & Cassell, Inc. 262
Model Paint Company 268

Nehi Bottling Company 262

Obrien-Jobst 251

Paramount Printing Company 253
Peoria Dry Goods 268
Peters' Florist 248
Peoria Paper House 263
Peoria Newspapers, Inc. 253
Peoria Transportation Company 256
Peoria Camera Shop 253
Peoria Camera Shop 267
Portman's Sport Goods 263
Potter & Anderson 255

Ray's Cleaning Service 250
Rossetter Motor Company 248
Roszell's 252

Schradzki's 246
Seelye, A. H. 245

Upland Hardware Corp. 263

Varsity Theatre 264
Vogue, The 251

Wing Printing Company 264
West Bluff Variety Store 251
Ware-Andreen 250